WEATHER
...d
Wed e
...ow
... 52

# THE MARION STAR

HOME EDITION

... 51 | The Associated Press International News Service United Press | MARION, OHIO TUESDAY, JANUARY 26 1937 | FOURTEEN PAGES | THREE CENTS

# ARMY COMES TO LOUISVILLE'S RESCUE

## *Portsmouth Flood Refugees Transferred to Columbus*

## FIRST 500 FIND NEW HOMES AT STATE CAPITAL

... Masonic Temple
... C ... es ... 000 To Be
... d from Flood Scene

... PERS TAKEN INTO HILLS

... R ... ng Slowly But
... Food Heartens
... boat C ... s at Work

... Press
... O Jan 26—A
... fficers to
... a from this
... while arrival
... 3 000 home
... mo th
... ... ing more
... ... ted to
... ... to Columbus
... ... d the pas engers
... ... Ma on c temple
... ... in all at lerst
... ... to be removed
... ... ison have been
... ... om New Boston
... ... ckson in the hill

... Rise Slowly
... he Ohio river
... a tage of 73 46
... Clear weather and
... ... ly to eat en
... ... s to new heights
... ... a ooned families
... ... ed houses
... ... f e t assortment of
... ... h s of is have ever
... ... d one relief worker
... ... o t over that one
... ... d almost unbel evable
... ... u certainly will not
... on the best hotels and
... own ... e been put in
... ... k t heme set up in
... ... d chool T s certain
... he poorer people
... ... ... as well in normal
... ... have begun eating

... Fuel Brings Cheer
... ... ... much more cheer
... ... ... tart he day with
... ... mical bacon and
... ... beli
... ... Frank Sheehan
... flood tossed city
... ... s ... 6 400 000 gallon
... ... hilltop reservoirs
... ... 1 000 000 gallon have been
... ... F ... le added
... ... on g ... on a one hour
... ... daily Sheehan
... ... any unforeseen
... ... the water supply
... ... the emergency
... ... property damage in
... ... none at more than
... ... d the loss in stag
... ... and lack of wages

... Fire Still Burns
... ... there still was
... Fo ... h A Negro wo-
... Tomlin 22 was
... ... ear ... oca when a rescue
... ... O ... r drownings were
... ... confirmed several
... ... being definitely

... ... and he was sent
... ... o rescue a man
... ... tory of a resi
... ... ed the marooned
... ... arentiv of natural

... ... on the river at
... ... one inch an
... ... o ks there was
... he town reservoir

... ... ... e and tele
... ... s ill available
... ... ... on was mus-
... police patrol
... Medical Aid
... ... ... ed in need of
... ... ... waters
... here
... ... a tage of ap-
... and U S engi
... ... ber 19 predicted
... ... in 24 hours

### A FEW OF THE 550,000 MADE HOMELESS BY FLOODS

A few days ago this was a Cincinnati school room but now it is one of the many emergency stations opened by the Red Cross in the flood ridden city A worker is shown distributing clothing to a few of the thousands driven from their homes

Forced to flee for their lives before the threatening flood waters which swept down on Pickens Rocks Pa driving them from their home these two little children and their mother Mrs Theresa Grey dropped to sleep with sheer exhaustion on the floor of a relief station (International News Photo)

More Flood Pictures on Page 2

After effecting the rescue of a marooned family in Portsmouth O rescuers reach land with all safe and sound Note the baby in the group (International News Photo)

## County Pours Cash, Food, Clothing into Flood Area

Marion county valiantly continued today to pour money food and clothing into the devastated flood areas

An additional $1 200 was sent to the national Red Cross at noon today bringing the county's total contributions to $7 000 since the first appeal for $800 was made Saturday

A second emergency appeal to double your relief fund quota and go as far beyond the doubled figure as possible came to the Marion county chapter office last night from National Chairman Cary T Grayson Indications today are the Marion county's share toward the millions appealed for will pass the $3 500 mark

The entire city and county is joining in the relief drive

The Marion Steam Shovel Athletic association the promoters of last night's wrestling match at the shovel gymnasium and the audience in a freewill collection gave $102 87 to the Red Cross

A benefit stage show for the flood sufferers will be given at the Central Junior High school Thursday night at 8 by the Dramatic department of the Marion County WPA emergency school Details of the benefit show appear elsewhere

### HOW TO HELP FLOOD VICTIMS

Relief supplies and money for flood sufferers will reach them if contributed as follows

Money Give cash or check at the Marion County Red Cross office second floor of Y M C A building South State street place it in containers at banks and stores or if impossible to be in uptown district call 2439 and it will be collected at home

Food and clothing Take to American Legion Dugout South High street Salvation Army hall at 403 West Center street Veterans of Foreign Wars room at 1045 South Main street or Junior Chamber of Commerce room 131 East Center street Or contributions will be collected in trucks by calling the Legion at 2084 4126 6162 41 the Army at 1168 and Veterans of Foreign Wars at 3934

Tonight a 8 30 Marion Lodge No 889 L O O Moose will give the second of a series of flood relief card parties at the hall at 228 East Center street

**Food Clothing Collected**

High ton was the conservative estimate today of the amount of food and clothing collected yesterday and last night by the American Legion Salvation Army Veterans of Foreign Wars and Junior Chamber of Commerce

Seven trucks left the Legion Duzou today one going directly to the flood zone with food and supplies and the others reporting to Columbus for distribution of the clothing and food Each truck carried from a ton to a ton and a half

Marion Post No 3313 Veterans of Foreign Wars responding to a call from the state headquarters yesterday rushed a ton and a half of contributions of food and clothing to Zanesville where the state V F W has had relief headquarters set up since Saturday A second truck left Marion today with supplies for the flood victims

## Squalor and Misery Mark Portsmouth Refugee Train

... Press Writer
... Jan 26—More
... ... ... ... flood to
... ... the Ohio
... ... ... ... ar excur
... ... ... ... of their
... ... ... od zone
... ... ... e capital
... ... ... bundles
... ... ... buzzing
... ... ... ... the
... ... ... ees to be
... ... ... wolves
... ... ... no sp
... ... ... a tiny
... ... ... mouth la...

... ... ... ... 

AUTOMOTIVE FOR SALE

PASSENGER CARS

## 85 Automobiles $5

PRICED TO SELL

Doc Chumgton

204 N Main Phone 2143

1932 Pontiac 4-Door
Down Payment $ 00
THE DANNER BUICK CO
33 N S Tudo A
To o'ol equi motor—$95
Z Stout Used Car Co 27 N Main

WEDNESDAY SPECIAL

1935 CHEVROLET

SPORT SEDAN

In Excellent Condition

$575

THE HARTMAN CHEVROLET COMPANY

290 301 W Center
Phone 2331

32 FORD V 8 TUDOR
Very clean throughout $23o
Z Stout Used Car Co 27 N Main

PACKARD

WE CAN MAKE IMMEDIATE DELIVERY

A Packard Six Touring Sedan
Delivers in Marion for
$1 045 00

DONELSON MOTOR CO
985 W Center St Phone 244

30 CHRYSLER SEDAN
A good clean car with almost new General tires and it runs perfect $200
27 CHRYSLER SEDAN fair tires runs good $ 45

D and S AUTO SALES
178 N State St Phone 5244

31 DODGE 4 DOOR SEDAN
Extra nice condition — $350
Z Stout Used Car Co 27 N Main

TRUCKS AND TRACTORS

BECAUSE of some death will sell his 1937 Chevrolet truck in good condition at 891 E Church at P C Dean

MODEL A 1931 Ford truck in wheel base A 1 condition new tires For quick sale $175 cash Call 48 S 304 Chestnut

CHEVROLET

1935 Chassis and Cab L W B with TANDEM — 700-20 Tires all around—low mileage very splendid condition Price $195 Cost new $127o

ED. C. WATTERS

21 3o E. Center St.

ACCESSORIES AND REPAIRS

Radiators Steam Cleaned Repaired
WRENN'S GARAGE
R. 762 Bellefontaine Ph 2269 5192

WELDING

RADIATOR REPAIRING
R. C. WOLFEL WELDING CO
In business since 1915
Phone 4929 20o W Church

THE SCIENTIFIC FOOD

*For Healthier Dogs*

BRESKO with 5 VITAMINS *plus* Ingredient K

FREE

Present this ad and receive a generous sample *free*.

Bresko Cooked Ration
1 lb 8c. 5 lb 30c.
25 lbs $1 35

Bresko Meathone Crisp
1 lb 10c. 5 lb 40c.
25 lb $1 80

THE
Marion Grain & Supply Co.
158 N VINE, MARION, O.
PHONE 3006 OR 6161.

# FLOOD DAMAGE CHILLS STOCKS

Prices Fall Fractions to Three Points After Active Opening Trade

By The Associated Press

NEW YORK Jan 26—Narrow flood damage and heavy selling in many stocks today gave the stock market a severe jolt with the exception of a handful of specialties prices declined fractions to around 3 points

After an active opening hour the market drifted heavily all undermined the confidence of many followers who bought on the theory that the worst was behind them

Bonds and commodities showed indifference to the new selling

Stocks pressed on the offering included General Motors Chrysler U S Steel Curtiss Wright Sheet & Tube Montgomery Ward J I Case Deere International Harvester Louisville Gas & Electric Kennecott American Can U S Smelting Westinghouse Continental Can duPont Standard Pennsylvania Southern Pacific Northern Pacific Loews and Schenley

Moderate selling pressed a few were Hudson Motor New Haven Western Union American Water Works Texas Corp Baldwin American Encaustic Timken Penn Dixie Lee Simmons Cement Superior Oil and Freeport Brass

A further deadlock in the automotive strike together with depressing flood news tended to sober buying forces

More attention was given bank shares as a stiffening of short term interest rates expected as a sequel to a rise in reserve requirements pressaged a substantial increase in earnings for the large financial institutions

Sterling and the French franc at the beginning of foreign exchange transaction were unchanged the former at $4 90 and the latter at 6 6 cents

## LIVESTOCK

### Marion Livestock

Hogs — Market steady to 10 higher than Monday's average paid for best lights and mixed butchers Packing sows steady to strong Stags 1 to 2 lower

Cattle — Market fairly active on all classes of fed steers and yearlings Bulk of cows and bulls steady to strong Calves steady to 50 lower

Sheep — Market fairly active on all classes of fed lambs and yearlings Bulk of sheep steady to strong

### Chicago

By The Associated Press

Hogs 17 000 Market 10 to 15 lower than Monday's average Bulk 180 to 250 lbs 10 10 to 10 15 Top 10 15 paid for 180 to 210 lbs 10 10 to 10 15 Bulk sows 9 40 to 9 60

Cattle 10 000 Calves 1 000 Market on fed steers and yearlings 25 to 50 lower Bulk fed steers and yearlings 9 50 to 10 50 Top 10 75 Bulk beef cows 7 50 to 8 50 Bulk vealers 9 50 to 10 50 Top 10 75

Sheep 12 000 Market on fat lambs 25 to 50 lower Bulk fat lambs 10 00 to 10 50 Top 10 50 Bulk fat ewes 4 00 to 4 50

### Cleveland

By The Associated Press

CLEVELAND Jan 26—Cattle 200 steady to firm Bulk choice to prime 1 050 to 1100 lbs choice 1100 to 1200 lbs good 10 00 to 11 00 lbs good 9 00 to 10 00 Bulk heifers 8 50 to 9 50 good 8 00 to 8 50 Bulk cows good 6 00 to 6 50 Bulk bologna bulls 6 00 to 6 50 Bulk calves 9 50 to 10 50

Sheep and lambs 600 steady Bulk choice lambs 10 50 to 10 75 Bulk fat ewes 4 00 to 4 50

Hogs 1 000 Market 10 to 15 lower Bulk 180 to 250 lbs 10 00 to 10 15 Top 10 15 Bulk packing sows 9 00 to 9 25

## In Ohio History

(From the J H Galbreath collection of Ohio histories written for The Associated Press)

SENATOR NOT A CITIZEN

In the ninth session of the general assembly—December 1810 to Jan 30 1811—began Senator Thomas Ellicott of Pennsylvania to take his seat was challenged

He had previously served three terms in the house and two terms in the senate and had been elected to a third term in the senate

Ellicott born in England had lived most of his life in the United States but was never naturalized although he had applied for his first papers

When Sen Ellicott presented his certificate of election it was objected to He explained his position and the senate using its constitutional right to make its final decision as to the rights of members to seats voted to give him his seat.

TREASURY REPORT

By The Associated Press

WASHINGTON Jan. 26—The position of the treasury on Jan 23 Receipts $5 518 893 07 expenditures $12 405 870 29, net balance $1,726,426,215 49

Bond, Stock Sales

Stock and bond sales yesterday [illegible]

# NEW YORK STOCK LIST

1 30 QUOTATIONS

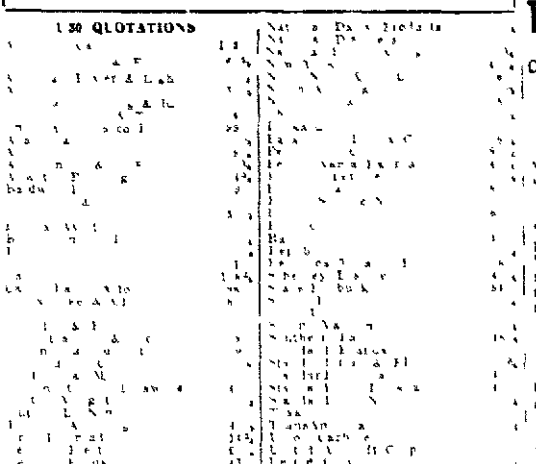

OHIO STOCKS

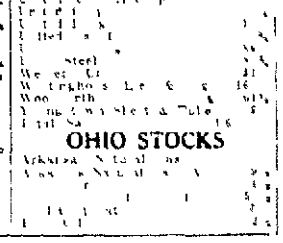

## PRODUCE

### Local Produce

Eggs—market regular heavy fresh graded delivered to the shipping station 30 cents Buying prices unchanged

Poultry—Heavy hens 3 lbs and up 16c heavy hens 5 lbs and up 15c leghorn hens 13c stags 11c broiling chickens 2 lbs and up 22c leghorn broilers 18c springers smooth 18c and up 17c stewing chickens 11c springers 2 lbs and up 15c leghorn springers 14c leghorn stewing hens 11c ducks 4 lbs and up 11c ducks 3 lbs and up 10c geese fat 10c geese or ducks 8c

Lard — Market produce dealers quotations one pound cartons delivered current week 10c

Calves — Market produce dealers quotations one pound cartons delivered current week 16c

Butterfat — Market produce dealers quotations one pound cartons delivered current week 36c

### Chicago

By The Associated Press

CHICAGO Jan 26—Butter 933 firm Eggs 5 extra firsts 31 firsts 30 seconds 28 standards 29 current receipts 28 dirties 25 checks 25 Poultry alive 3 trucks firm hens 5 lbs and over 21 Leghorn hens 18 broilers 2 lbs 24 Leghorn broilers 24 fowls 20 roosters 16 turkeys 25 Leghorn turkeys 23 ducks 5 lbs and over 20 Leghorn ducks 18 geese 16 Cheese unchanged Potatoes 90 on track 236 arrival 82 sacks Supply moderate demand slow Sacked per cwt Idaho Russet Burbanks U S No 1 2 25 to 2 35 Idaho Russet Burbanks U S No 2 1 90 to 2 00 Minnesota North Dakota Red River Ohios U S No 1 1 90 to 2 00 Wisconsin Triumphs U S No 1 1 90 to 2 00 Minnesota North Dakota Red River Ohios U S No 2 1 60 to 1 70

### Cleveland

CLEVELAND Jan 26—Butter 1 000 lbs Market unchanged to 1 cent lower Creamery specials 93 score 36 cents Creamery extras 92 score 35 cents Creamery standards 90 score 34 cents Prints 1 cent premium

Eggs 1 000 doz Market unchanged to 1 cent lower Fresh graded extra firsts 31 cents Fresh graded firsts 30 cents Fresh graded ordinary firsts 28 cents Fresh graded current receipts 27 cents

Live poultry 1 car Market steady Fowls 4 lbs and over 21 cents Fowls under 4 lbs 20 cents Leghorn fowls 18 cents Roosters 14 cents Broilers 2 lbs and under 24 cents Broilers over 2 lbs 22 cents Leghorn broilers 20 cents Ducks 5 lbs and over 20 cents Leghorn ducks 18 cents Geese 16 cents Turkeys 23 cents Leghorn turkeys 20 cents

Cheese Market unchanged Ohio flats 23 cents Ohio triplets 22 cents Ohio longhorns 22 cents Ohio Swiss 28 cents

Potatoes 1 car 1 truck Market steady to firm Ohio Cobblers 1 90 to 2 00 Ohio Russet Rurals 1 90 to 2 00 Ohio Triumphs 1 90 to 2 00 Ohio Red River Ohios 1 90 to 2 00 Minnesota North Dakota Red River Ohios U S No 1 1 90 to 2 00 Minnesota North Dakota Red River Ohios U S No 2 1 60 to 1 70

## HOGS AT $10 35 TOP IN WEEKLY AUCTION

Receipts Reported At 1 400 Head Mostly Feeders in Mixed Consignments

Top hogs $10 35 here the Marion Stock Yards Monday afternoon and Tuesday Most sales for 10 00 to 10 25 Bulk of sales 9 75 to 10 00 Other top prices were $8 00 for the $11 50 for seal and $10 for lambs Receipts 1 400 head Estimations for Tuesday

Hogs Receipts 1 200 Active 10 to 15 higher Top 10 35 Bulk 9 75 to 10 00 Pigs 9 00 to 9 50

Cattle 100 head Steers good to choice 10 00 to 11 00 Heifers good to choice 9 00 to 10 00 Cows good 6 00 to 7 00 Bulls good 6 00 to 6 50 Calves 200 head steady to 50 higher Top 10 50 Bulk 9 00 to 10 00

Sheep 100 head Steady Bulk choice lambs 10 00 to 10 50 Bulk fat ewes 4 00 to 4 50

### Pittsburgh

By The Associated Press

PITTSBURGH Jan 26—Hogs 500 including 150 direct Active 10 to 10 lower than Monday's average Bulk 180 to 250 lbs 10 00 to 10 10 Top 10 10 paid for 180 to 210 lbs 9 50 to 9 90 good sows 8 50 to 9 50

Cattle 900 no direct Steady good steers quoted 10 to 11 50 few choice heifers at 10 Bulk of receipts for sale at 7 50 to 8 50

Sheep 900 steady good to choice lambs 11 00 to 11 50 few outside 10 50 down good ewes 4 00

### Cleveland

By The Associated Press

CLEVELAND Jan 26—Cattle 200 steady to firm Bulk choice to prime 1 050 to 1100 lbs choice 1100 to 1200 lbs good 10 00 to 11 00 lbs good 9 00 to 10 00 Bulk heifers 8 50 to 9 50 good 8 00 to 8 50 Bulk cows good 6 00 to 6 50 Bulk bologna bulls 6 00 to 6 50 Bulk calves 9 50 to 10 50

Sheep and lambs 600 steady Bulk choice lambs 10 50 to 10 75 Bulk fat ewes 4 00 to 4 50

Hogs 1 000 Market 10 to 15 lower Bulk 180 to 250 lbs 10 00 to 10 15 Top 10 15 Bulk packing sows 9 00 to 9 25

## GRAIN PRICES SLUMP AFTER EARLY UPTURN

Wallace Speech Hinting at Recession Attracts Attention of Traders

By The Associated Press

CHICAGO Jan 26 Selling pressure usually wilted wheat prices today in the Chicago market

Reports of a talk by Secretary of Agriculture Wallace indicating the likelihood of substantial declines of farm prices received a good deal of trade attention He was credited with pointing out that with ordinary weather such declines were probable mentioning specifically wheat cotton and tobacco

At the close wheat was 3/4 lower to 1/4 higher compared with yesterday's finish May 128 1/4 July 113 1/4 113 3/4 corn unchanged to 1/4 up May 109 3/4 July 101 3/4 oats 1/4 off to 1/4 advance and provisions varying from 2 cents decline to 7 cents gain

## GRAIN MARKET

### Local Grain Market

[illegible]

### Chicago

By The Associated Press

CHICAGO Jan 26—Oil and grain prices

### Range

By The Associated Press

| | High | Low | Close |
|---|---|---|---|
| Wheat | | | |
| May | 1 | 1 | 1 3/8 |
| July | 1 13/8 | 1 1/8 | 1 1/8 |
| Sept | 1 10 | 1 0 | 1 0 |
| Corn | | | |
| May | 1 1 | 1 09 3/8 | 1 0 3/8 |
| July | 1 1 | 1 1 | 1 1/4 |
| Sept | 1 1 | 1 1/4 | 1 1/4 |
| Oats | | | |
| May | 1 | 1 | 1 |
| July | 1 | 1 | 1 |
| Sept | 1 | 1 | 1 |
| Soybeans | | | |
| May | | | 1 09 |
| July | | | |
| Sept | | | |
| Rye | | | |
| May | | | 6 3 |
| July | | | 6 4 |
| Sept | | | 6 4 |
| Barley | | | |
| May | | | 1 6 |
| July | | | 1 0 |
| Sept | | | |
| Rye | | | |
| May | 1 11 | 1 05 | 1 11 |
| July | 1 | 1 | 1 |
| Sept | | | |
| Lard | | 9 1 | 9 1 |
| Barley | | | |
| May | | | 51 |

### Toledo Close

By The Associated Press

TOLEDO Jan 26—Grain prices nominal

Wheat cash 1 Sales 1 Barley No 2 1 10 to 1 11 No sales Oats 1 car 1 Rye 1 car Timothy seed 1 car billing at 1 Clover seed 1 car billing at 1 Feed 1 car bran 1 car middlings 1 car

## U S Bonds

By The Associated Press

[illegible]

## Wool Market

BOSTON Jan 26—Very few sales were closed today as domestic wools in Boston

Small lots of territory wools sold at $1 07 1/2 scoured basis for fine combing half blood at 1 10 for combing three eighths blood

Manufacturers of the Boston trade report that while the middle west pays 3 cents the grease pound for fine eighths and quarter blood bright wools in the Ohio valley wools in some cases have shrinkages of even 70 per cent paid about one quarter to 1/4 cents in the grease pound recently in the Boston market for combing three eighths and quarter blood Ohio fleeces

BUTTER EGG AUCTION

BUFFALO Jan 26—White eggs prices at the Monday auction were extra large 30 high 32 low extra medium 29 high 29 low standard and large 23 high 29 1/2 low standard medium 19 high 18 1/2 low pullets 17 1/2 high 17 1/2 low extra brown large 22 1/2 high 21 1/2 low extra brown medium 19 high 18 1/2 low Receipts were 188 cases.

FATAL BUS CRASH PROBED

MIAMI Fla., Jan 26—A three-way investigation was pushed today into the disaster that brought death by drowning to 17 passengers of a bus crossing the Everglades.

$10,700,000 DISTRIBUTED

NEW YORK, Jan. 26—General Motors Corp announced today distribution to its employees of approximately $10 700,000, representing proceeds of the corporation's employes savings and investment plan, since of 1926.

# BENEFIT CAGE GAME TO HELP FLOOD AREA

Columbus Coaches Will Play Marion Mentors Wednesday Night

Marion basketball fans will be given the opportunity to enjoy their favorite sport and at the same time contribute to the aid of suffering Ohio flood sufferers by attending a program planned for the Marion Steam Shovel gymnasium Wednesday night Two cage contests plans for which are being made under the direction of C H Harbaugh will at Edison Junior High that will dispose the flood relief program

A fast company of Columbus Central High cagers will meet a quintet of Marion mentors in the feature attraction while tentative plans are for teams from St Mary Parochial and Edison Junior High schools to meet in a preliminary contest The visiting cagers and coaches will be made up of well known players several of them former Marion residents

The Columbus team to include Don Sellwood former Edison Junior High school coach former Scout assistant at Franklin High school Georg Williams a former assistant coach and now a junior high school coach in Columbus and Mr Heisbaum The line up of Marion's team has not yet been announced but it is expected to include J Eugene Auld of Vernon Heights junior high Paul Hoffman of Central Junior high C H Hannahs of Edison Dewey N Bolver and Bill Williams coach and assistant at Harding high

The Marion Steam Shovel Athletic association has donated the use of the gymnasium and the entire proceeds are to be turned over to Red Cross flood relief fund Hannah's said

## HOUSE REPUBLICANS PREPARE TO FIGHT

By The Associated Press

WASHINGTON Jan 26—The 80 house Republicans embarked today on a militant campaign of opposition to any Democratic proposals they deem inimical to the nation's interests

They instructed their leader Representative Snell of New York at a conference last night to name a nine-man policy committee to work out a party program

We are attempting to organize a militant obstructive minority said Snell

TOWER LINE DISRUPTED

MARYSVILLE Jun 26 Five of the main feeder power lines of the Ohio Electric Power Co were broken Sunday west of Marysville by ice forming on wires and the entire service in the district was disrupted from 10 25 a m until 4 07 p m

NOTICE OF APPOINTMENT

[illegible]

LEGAL NOTICE

[illegible]

## AUTO LICENSE FUND SHIFT PROTESTED

By The Associated Press

COLUMBUS O Jan 26—County officials presented a strong front today against Gov Martin L Davey's proposal to take $6,000 000 in automobile license revenue from counties and give it to the state for highway maintenance

At a hearing before the house motor vehicles committee on the bill which was sponsored by Representative Samuel A Anderson Democrat of Elkins more than 200 county officials from almost every county of the state protested the transfer

R & O TRAFFIC HALTS

By The Associated Press

WASHINGTON COURT HOUSE O Jan 26 Washouts on the Toledo division of the Baltimore & Ohio railroad halted all traffic over it today The swollen Paint creek damaged road bed between Austin and Sulphur in Ross county Work crews were laboring day and night to repair the flood damage

SALE REAL ESTATE

[illegible]

## USED CAR SPECIAL!

1935 CHEVROLET Pickup

$427

THE HABERMAN CHEVROLET CO.
985 301 W Center St
Phone 2331 2333

## FIELD SEEDS

Looks like higher prices for all seeds Save by placing your order now We have ample stocks of RED CLOVER MAMMOTH CLOVER ALSIKE ALFALFA and TIMOTHY also IMPORTED RED CLOVER

SAVE
By Placing Your Order
NOW
THE MARION GRAIN & SUPPLY CO.
Phone 2666

## YOU'LL NOT REGRET

HAVING A MONEY CREDIT HERE

To use when you wish and to take pleasure in the knowledge that in any emergency

CASH MONEY

Is yours to use wisely and profitably

MARION LOAN CO.
116 S State St.
Across from the Y M C A

## AMBULANCE SERVICE

PHONE MARION 2574
CALL WALDO 3811

GROLL & BANFILL
LICENSED FUNERAL DIRECTORS
364 EAST CENTER ST — MARION
PHONES 2574 — 3811 — WALDO
"A service for every purse"

## DRIVE A SAFE CAR

Drive in and take advantage of our FREE INSPECTION SERVICE We have factory trained mechanics on the floor, 24 hours each day, to service your car You are under no obligation when you accept our free inspection service.

24 HOUR SERVICE — McDANIEL MOTOR CO. — 500 WEST CENTER

## Announcing . . .

DIRECT TELEPHONE SERVICE TO OUR OFFICE IN LIMA

MEMBERS:

New York Stock Exchange
New York Cotton Exchange
New York Curb Association
Chicago Board of Trade
Chicago Stock Exchange

And Other Leading Exchanges

Our clients may now lift the receiver in Marion and in a moment have contact with our Lima office simply by calling or dialing 1811 which connects directly with our Lima office.

Thomson & McKinnon

NEW YORK INDIANAPOLIS TORONTO CHICAGO

PHONE MARION 1811

[illegible] STREET BUILDING, LIMA, OHIO

## LAMBS

We have orders for all Lambs available at prices which are beyond comparison Our price brings the terminal market to your door.

WE DO NOT SHRINK OUR LAMBS

Bring your stock in early.

AUCTION
Every Monday
1 P. M.

MARION LIVESTOCK SALES CO.

PHONE [illegible]

# ST. PAUL'S CHURCH OBSERVES MEN'S DAY

### Clifford C. Cowan of Cleveland Addresses Episcopal Group

Clifford C Cowan of Cleveland spoke before a dinner meeting of the men of St Pauls Episcopal church held last night in commemoration of St Pauls day Grant Mouser Jr acted as toastmaster and Rev Samuel J Hazo who is completing his tenth year as rector welcomed the men and gave a brief report of the parish for the past year

J Fred Dombaugh senior warden of the vestry gave an interesting report on the early history of the church beginning with the fact that a plot of ground on which the church now stands was given by Eber Pacey the founder of Marion and a member of the first vestry of St Pauls

In his brief review of the church's history he recalled that in 1852 when the population of Marion was but 700 the Rev James M Ellsworth of St Peters church in Delaware ministered to Episcopalians in Marion and that it was not until 1856 that Marion had its first resident rector Rev Cecil Thompson On May 17 1857 he said the first service of consecration was held with Elias Baker being one of eight persons confirmed by the bishop Ground for the present church he told us was broken in the fall of 1857 It was planned to make the St Pauls day men's dinner an annual affair The dinner last night was served by the women of St Hilda's Guild

### SERMON SUBJECT

The Stewardship of Prayer will be the subject of Rev W E Hayden's evangelistic sermon at the Fifth Memorial Baptist church tonight at 7:30 o'clock The services which began last Sunday night will continue each night for two weeks F H LaMasters of the Trinity Baptist church will be in charge of music for tonight's program


TAKE THIS COUPON

FOGELSONG DRUG CO

110 S Main St

And Get a $1.00 Bottle of

WA-HOO BITTERS

FOR 25 CENTS

The Old Indian Blood Nerve, Stomach Liver and Kidney Remedy, on the market since 1858 This is a trial offer for a few days only

Positively not over three (3) bottles to a person. We publish no testimonials but ask you to try this Old Indian Root and Herb Tonic A medicine of positive merit and natural laxative Proven by three generations Be sure it bears the name C. K. Wilson

Animals know by instinct to eat certain plants when needs demand The Caveman knew the value of Roots & Herbs Indians resorted to them when emergency called Our Grandparents followed similar methods God counsels the herb to grow for the service of man. Ps 104 14



WOMEN'S RUBBER

GALOSHES

3 Snap Service

88c

Children's 4 Buckle

ARCTICS $1.00

All sizes to 2

CORT'S

SHOES FOR THE FAMILY

135 E Center St.


# Around About Marion

### There's Something of Interest in Every Line

**LEAVES HOSPITAL**

[illegible] Wednesday [illegible] W [illegible] [illegible] [illegible]

# NEW CAMERA VIEWS OF SCENES IN FLOOD STRICKEN AREA

## RESCUE OF FLOOD VICTIM AT PORTSMOUTH

Ill and exhausted from her struggle to protect her family and possessions from the unrelenting flood waters which claimed her home, this elderly woman is being carried to safety in Portsmouth, O.

## FLOOD ADVANCES ON EVANSVILLE

The broad streets of Evansville southwestern Indiana industrial center, were converted into seas of ice-laden Ohio river floodwater as the city prepared for the worst flood in its history. Picture shows coast guardsmen wading across a street to reach headquarters from which rescue work is directed. When this picture was taken a third of the city was already under water. (Associated Press Photo)

## INDIANA TOWN VIEWED FROM HILLSIDE

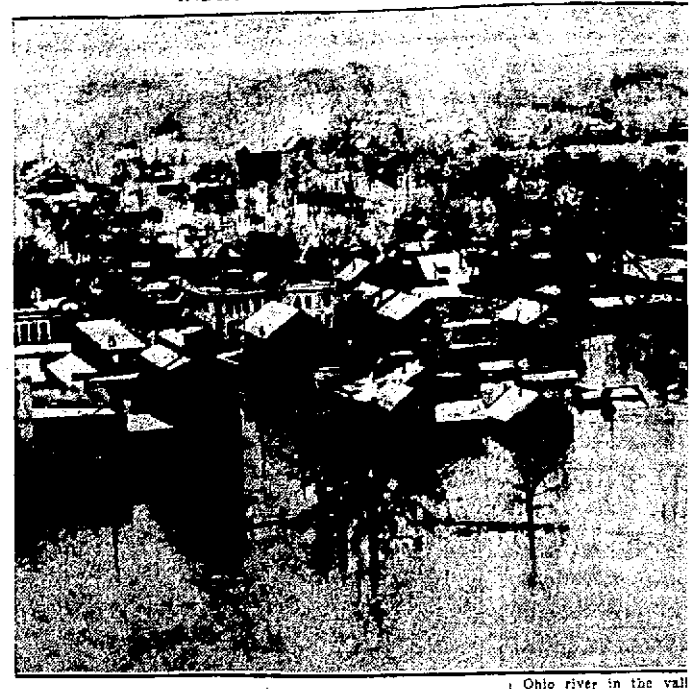

From the hillside where this International News photo was taken, hundreds of residents of Tell City, Ind., located along the Ohio river in the vall watched the raging they battered at their l

## PORTSMOUTH STREET BECOMES RAGING TORRENT

A raging torrent of the Ohio river, spouting high over the flood-wall at Portsmouth, swirls madly down this street, a residential section of the illfated city. (International News Photo)

## HEAD OF RED CROSS FLOOD RELIEF

Directing the intensive $2,000,000 campaign launched by Washington to relieve stricken flood areas, Rear Admiral Cary T. Grayson, chairman of the American Red Cross, studies a map of the devastated area where it is estimated that more than 400,000 have been left homeless.

## ISLAND RESIDENTS FLEE IN BOAT

Rowboats were put into service to carry the marooned residents of Wheeling island, in the middle of the flooded Ohio river off Wheeling, W. Va., to higher ground when the mu of the rampant stream their homes. A mo baby in arms is shown taken to safety. Press Photo)

## HILLS OFFER REFUGE TO 6,000 IN LAWRENCEBURG, IND.

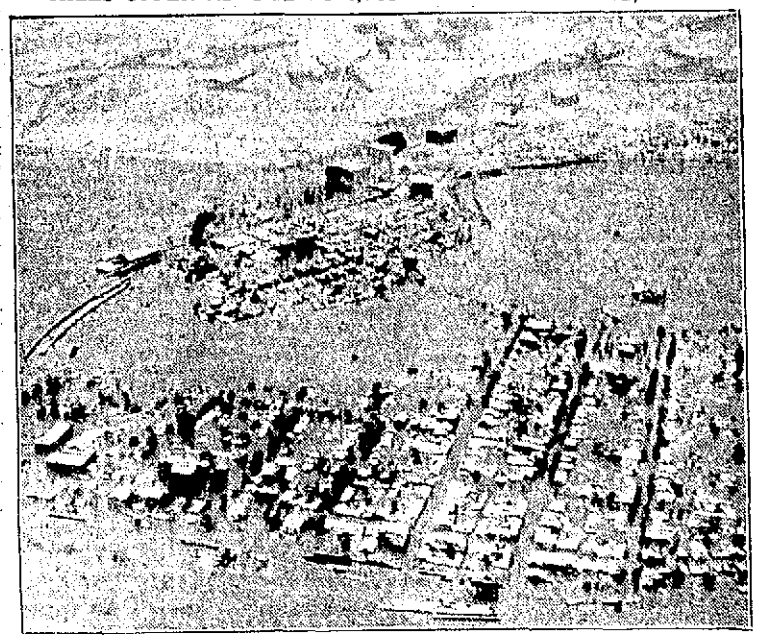

The only dry spots near the city of Lawrenceburg, Ind., were the snow covered hills to the north and it was to them that 6,000 residents fled when angry waters of the Ohio river completely inundated the place. This air view was taken as a relief train bringing in supplies was halted near the water edge on the left side of the hill. (Associated Press Photo)

## AERIAL VIEW OF RAGING FLOOD INUNDATING HALF OF LOUISVILLE

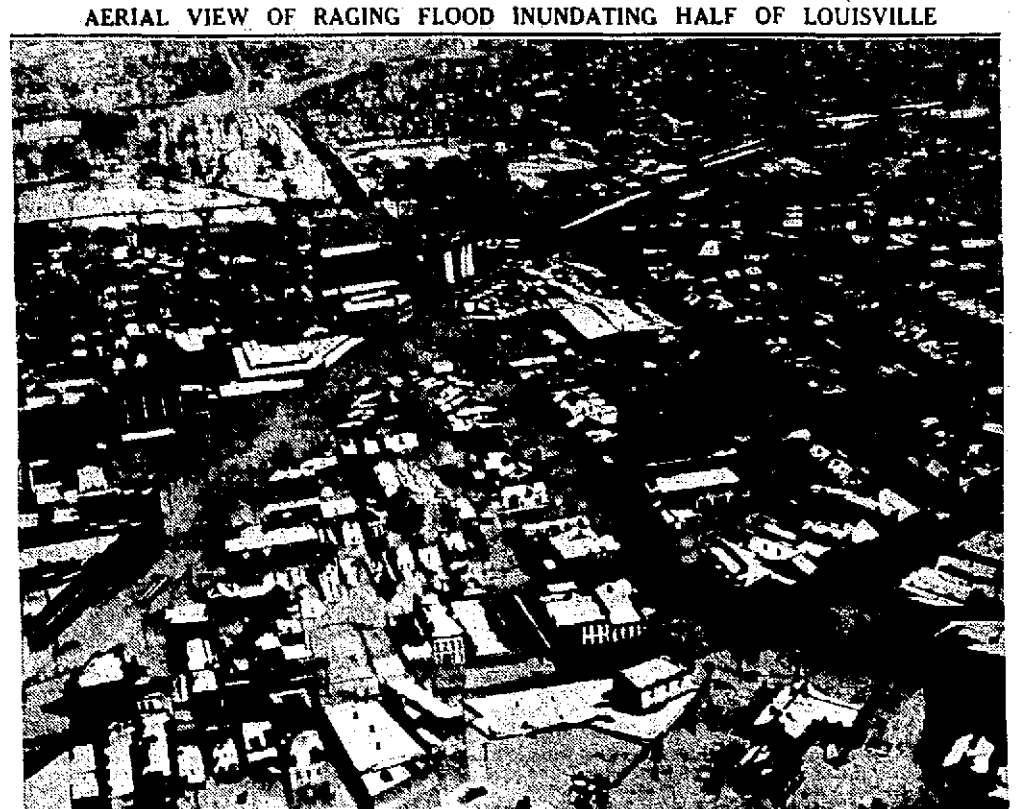

This excellent aerial view shows a desolated section of Louisville, Ky., a city of 330,000 population, which is more than half inundated. To take the picture, the International Illustrated News cameraman flew low over the isolated area, while a steady downpour added to terror of the panic-stricken people whose situation was made more acute by loss of light and heat.

# FOUR BILLS AIM AT OHIO CRIME

### Measures Seek To Create Uniform System Among States in Gang War.

By The Associated Press

COLUMBUS, O., Jan. 26—Four bills designed to establish uniformity among the states in dealing with crime were offered in the house last night by Rep. Al Kalb, Democrat of Ottawa, who attended a national conference of state legislators in Washington last week.

Identical bills are to be introduced in virtually all the state legislatures.

The measures deal with compulsory attendance of witnesses from without the state; authorize enforcement officers from one state to enter other states in "fresh pursuit" of criminals; set up uniformity in laws governing extraditions, and authorize Ohio to enter into compacts with other states or the United States for mutual helpfulness in controlling crime.

**Two Labor Bills**

Two bills to set up state boards of arbitration and conciliation for settlement of labor disputes were introduced in the house.

Rep. Ray A. Knight, Democrat of Summit, proposed a five-member board of two representing employers and two labor, to be appointed by the governor, and the fifth, an attorney, to be appointed by the other four.

Rep. George F. Ketterer, Democrat of Franklin, proposed re-creation of the old board of arbitration and conciliation which was repealed several years ago when the industrial commission act was passed. It provides a five member board of two representing employers, two labor and a fifth the general public, all to be appointed by the governor.

Other house bills introduced and their authors included:

To make tipping in restaurants and hotels illegal and to levy a 10 per cent service charge to be paid to employe—Frank J. Richter, Democrat of Hamilton.

To establish a 40-hour work week for state employes and fix their minimum pay, except for temporary workers, at $1,800 a year—Frank F. Simpson, Democrat of Hamilton.

**Chain Store Tax**

To tax chain stores from $5 to $250, depending upon number in a chain — Arthur J. Bergnhardt, Democrat of Lucas;

To permit municipalities to deal directly with public utilities instead of through state utilities commission—Paul J. Decarlis and Walter Becker, Democrats of Hamilton;

To place all personal property on the tax duplicate at 100 per cent actual value—C. H. Armbruster, Democrat of Henry;

To return all license tag revenue to the county where collected—Armbruster.

To allocate all liquid fuel tax revenue to road and highway funds —Armbruster, and

To compute the wag man under the compe at six times the daily of the average weekly J. McGowan, Democr oning.

# RELIEF BILL PASSAGE IS EXPECTED TODAY

### Speaker Bankhead Says He Will Hold House in Session Until Vote.

WASHINGTON, Jan. 26—Speaker Bankhead told reporters he would hold the house in session today until it had passed a $790,000,000 relief-deficiency appropriation bill on which the administration is counting for flood-relief funds.

He said an agreement to limit debate would be sought and that "every effort" would be made to obtain passage before nightfall.

"The administration is anxious to get the bill through," he said.

Party lines were disregarded by a group of representatives in mapping a campaign designed to increase the President Roosevelt's deficiency relief-deficiency appropriation to $1,499,000,000.

Pending its passage, President Roosevelt allotted $900,000 of emergency conservation funds to the relief of refugees.

A noon report of the Red Cross was that $375,075 had been collected for flood relief.

# GIRLS CON IN D. A. R.

### Marion City and Co testants Select Washington

Pupils of Marion city schools will participat ond annual D. A. R. ship pilgrimage contes nounced today by sch who are cooperating the arrangements.

The contest, promo first time last year, high type of citizen high school girls a Ohio's representative citizen. The outsta chosen from the uppe of the high school se the state, will be sent R. organization to W April.

In addition five oth be entertained for two lumbus at the state c the D. A. R. in March. in the city and county representative to tak scribed test. The cor held in each county

Date of the exam been announced as Fe to 11 o'clock. Test pap ing, mailed to Colum graded and the state in the pilgrimage wi All of the city and co are participating and of their representati nounced today.

The seniors girls wh the test, which is to Marion at a place to later, are: Jean Unc East Center street, I school; Edith Mary West Church street, S chial High school; W of Martel, Ruth Fogl Gertrude Krock of Ag Fisher of Waldo, Jan Caledonia, Hope Ru Camp, Madeline Hill Edna Welssie of Pl ship, Alice Smith of C ship and Arlene Bibl

**REBELS ASSAUL**

MADRID, Jan. 26—I gent ground and air f ed Madrid's southern communication lines hours today.

# COAST GUARD BOATS IN FLOODED AREA

By The Associated Press

CINCINNATI, O., Jan. 26—Ten additional coast guard boats manned by 45 men arrived today for flood duty. The Red Cross said the boats would be moved into the Louisville area at once.

Ten coast guard boats with a crew of 45 men had arrived here earlier.

# MOVEMENT GROWS FOR FLOOD CONTROL

By The Associated Press

CINCINNATI, Jan. 26—A movement for Ohio river flood control legislation gained momentum today.

City Manager and "Disaster Dictator" C. A. Dykstra telegraphed President Roosevelt suggesting that a congressional investigating committee visitch Cincinnati flood sector.

# GAS STRIKE ENDS IN TOLEDO AREA

By The Associated Press

TOLEDO, O., Jan. 26—Gas workers returned today to posts they abandoned 11 days ago after settlement of a strike at plants of the Ohio Fuel Gas and the Northwestern Ohio Natural Gas companies.

Edward F. McGrady, assistant secretary of labor, who announced the settlement late yesterday, disclosed provisions of the agreement. These included:

Wage increases ranging from five to 40 per cent; vacations with pay; a signed one-year contract; a 40-hour week; dismissal wage in case of retrenchment; time-and-a-half and double time for overtime work; pay retroactive to Jan. 1; a "more adequate" seniority system, and sick benefits.

**MUSKINGUM GOING DOWN**

By The Associated Press

ZANESVILLE, O., Jan. 26—Waters of the Muskingum river receded slowly today from the business district and the homes of 200 families after reaching a record crest of 37.8 feet, the highest since the 1913 flood. Shelter for 750 refugees was provided by the Red Cross and other relief agencies.

**COLUMBUS BOY DROWNS**

By The Associated Press

COLUMBUS, O., Jan. 26—The body of Daniel Bush Jr., 11, was sought today in flooded Big Walnut creek in which the body drowned yesterday when a boat in which he and two companions were playing sank. The others escaped.

NEWSPAPER ARCHIVE® www.newspaperarchive.com

# Marion Council Chartered in 1856 Has Notable Record in Masonic Circles

## Third Oldest Body of Lodge in Marion, Excells in Degree Work.

Marion's third oldest Masonic body Marion Council No Royal and Select Masters will celebrate tonight the eightieth anniversary of its organization and the elevation of its fifth member Harvey T Gracely of 331 East Church street to the office of grand master of the grand council Royal and Select Masters of the State of Ohio

Last year when the Masonic calendar was made up the meeting night fell on the fourth Tuesday in October But when the exemplification of the temple in Jul the program was postponed until January and remodeling were completed Work was rushed in the last few weeks and the anniversary celebration tonight will be in the newly remodeled and redecorated temple

Marion council was chartered Oct 18 1851 and in its 80 years has had the honor of having five of its members elevated to the office of grand master a larger number than have been drafted from any other council outside the large cities

### Excells in Degree Work

It has attained prominence not only for its membership exceeding in numbers without exception any other city of like size but for its correct and always lavishly staged rendition of the ritual especially that of the super excellent masters degree

This degree as it is at present exists in Ohio and elsewhere is largely due to the elaboration given it by Marion council

The organizers of the council were among the city's foremost citizens

First among these was Dr Timothy P Fisher a son in law of Judge Sanford S Bennett and father of Charles C Fisher of 402 Mt Vernon avenue dean of the Marion County bar Dr Fisher was a charter member and the first three illustrious master of the council At intervals for 20 years he presided over the council first putting it under way and later when it seemed doomed to failure by his own strong personality bringing it to life and making it a permanent institution He was the first grand master of Ohio Royal and Select Masters serving in 1867

Dr Fisher was ably assisted by such men as Judge J S Bartram who succeeded him Philip Krieger one of the county's early clerks and a pioneer Marion banker and Jacob Harsh

[illegible] meetings of the council were held in the [illegible] Bartram [illegible] street [illegible] and in new and [illegible] meetings were held in the Masonic temple The Masonic calendar was changed in the early [illegible] the meeting night being changed from the fourth Tuesday in October to the first Tuesday in January

The roster of illustrious following Timothy P Fisher [illegible] 1856 [illegible] 1858 1858 [illegible] Bartram [illegible] Dunbaugh [illegible] 1860 1864 1865 Jacob Harshberger [illegible] 1865-67 1868-69 George Meckel [illegible] 1870 87 James A Knapp Thirty third degree [illegible] 1871 George D Copeland Thirty third degree deceased 1901 Milton B Dickerson 1886 87 Arthur Powell deceased 1894 89 Timothy J Sweeny Thirty third degree deceased 1901 Michael Wall Thirty third degree deceased 1901 William J Iles 1892 [illegible] C Leffler deceased 1903 John H Bartram 1901 Hayes Thompson 1905 Carl R Wilson deceased 1906 George H Van Fleet deceased 1907 Christian H Cooley 1908-09 Fred W Wagner 1911 Fred L Carhart 1912 Henry C Cass 1913 Albert J Whiting deceased 1911 Leroy D Zollinger 1914 Harry M Dembaugh deceased 1916 Asa Queen Thirty third degree deceased 1916 Adam Bauer 1917 William L Tilton 1918 T O Tuttle Sr 1919 Byron L Wilson 1920 James L Messenger 1922 Clarence L Price 1923

## Super Excellent Ceremony Outstanding Contribution To Ohio Masonry.

[illegible] James H [illegible] James G [illegible] Harsh [illegible] Thos H [illegible] 1892 Thos H [illegible] 1893 Frank S [illegible] 1894 [illegible] 1895 [illegible] 1896 charles [illegible] [illegible] P Cheney [illegible] 1898 [illegible] 1899 [illegible]

## REELECT HOMER KILE SOIL COMMITTEEMAN

Tully Township Farmers Meet At School Building

[illegible] committeeman was [illegible] town of the Tully township committee last night at a body of 0 farmers at the [illegible] Other committeemen elected are I E Deuce [illegible] Kennedy and [illegible] officers

The attendance in Tully township is the largest at any of the other township meetings held [illegible] Kile said Tully township is the most agricultural township in the county The election of the Tully township committeemen completes the list of township elections of 1457 soil conservation committeemen

The committeemen of each township will gather at a date to be announced later in the office of County Agent L Anderson to choose a county committee and make further plans for the 1927 work

## MRS ADA REIGHARD DIES IN CRESTLINE

Special to The Star

CRESTLINE Jan 26 Mrs Ada Reighard 57 died at 2 a m Monday at her home here after two years illness of complications

There are eight children One brother and four sisters all of Canton also survive

Funeral services will be held at the Foster funeral home at 2 30 p m Wednesday Burial will be in Greenlawn cemetery

## REELECT HOMER KILE SOIL COMMITTEEMAN

Tully Township Farmers Meet At School Building

[illegible] committeeman was [illegible] town of the Tully township committee last night at a body of 0 farmers at the [illegible] Other committeemen elected are I E Deuce [illegible] Kennedy and [illegible] officers

The attendance in Tully township is the largest at any of the other township meetings held [illegible] Kile said Tully township is the most agricultural township in the county The election of the Tully township committeemen completes the list of township elections of 1457 soil conservation committeemen

The committeemen of each township will gather at a date to be announced later in the office of County Agent L Anderson to choose a county committee and make further plans for the 1927 work

## MRS ADA REIGHARD DIES IN CRESTLINE

Special to The Star

CRESTLINE Jan 26 Mrs Ada Reighard 57 died at 2 a m Monday at her home here after two years illness of complications

There are eight children One brother and four sisters all of Canton also survive

Funeral services will be held at the Foster funeral home at 2 30 p m Wednesday Burial will be in Greenlawn cemetery

## MEN WHO HAVE LED STATE MASONIC BODY

MILTON B DICKERSON

JOHN H BARTRAM

HARVEY T GRACELY

* * *

# Lodge Honors Member, Celebrates Anniversary

## Four Hundred Expected To Attend Program of 80-Year Old Masonic Council Tonight

All retired or active Marion [illegible] grand officers are expected to attend the meeting tonight at 7 30 in the newly decorated Masonic temple celebrating the eightieth anniversary of Marion Council No 22 Royal and Select Masters and honoring Harvey T Gracely of 331 East Church street past grand master

The fifth arch of which Marion council is a member is composed of Marion Richland Ashland Union Delaware Knox Franklin Licking and Madison counties

Among the dignitaries who have accepted invitations to attend are Lord V Carter of Akron [illegible] present grand master of the grand council Paul G Lutz of Rocky River grand high priest of the grand chapter of royal arch Masons and J Phillip Perry of Jefferson O grand master of the grand lodge of Ohio Those expected to join with the council include John P McCune of Columbus Thirty third degree deputy for the state of Ohio and grand minister of state and the supreme council Ancient and Accepted Scottish Rite Northern Jurisdiction Allen W Williams of Columbus Thirty Third degree and thrice potent master Ancient and Accepted Scottish Rite Paul O Brien of Dayton grand commander of the grand commandery and virtually all other grand officers

All master Masons of Marion and surrounding communities have been invited to join in the meeting regardless of whether affiliated with Marion council

**Program Opens at 7 30**

The program will open at 7 30 with an invocation by Rev Lawrence A Wood of Trinity Baptist church and a welcome by Russell C Snare master of the council Following a musical selection guests from the grand council grand commandery grand chapter and grand lodge will be introduced Roscoe R Walcutt of Westerville past grand master of the grand council will be toastmaster

Mr Gracely will be welcomed home by Marion council Mr Snare will then present Mr Gracely with a past master's jewel in behalf of the council Mr Gracely will then respond

Mr Gracely who will be honored tonight is the fifth member of the council to be elected grand master

### Grand Council Officers

Grand council officers invited to attend with Mr Carter are John C Thompson of Lakewood deputy grand master C Wood Bowen of Logan grand principal conductor of work Frank H Marquis of Mansfield grand treasurer William J S O Hara of Toledo grand recorder Horace L Stephen of Dayton grand captain of the guard Robert B Stoltz of Columbus grand conductor of council William L Winans of Cincinnati grand steward Horace H Nye of Lima grand marshal Edward S Morgenstern of Marietta grand sentinel Clinton C Van Wormer of Toledo inspector in charge first arch Joseph C Geer of Urbana inspector in charge second arch J Herbert Brown of Akron inspector in charge seventh arch Richard A McLaughlin of Canton inspector in charge eighth arch

Invited to be present with Mr Lutz are Burleigh E Cartmell of Delaware deputy grand high priest John B Harshman of Dayton grand king George F Reiff of Cincinnati grand [illegible] Montz C Hambright of Springfield grand secretary Chester Pearce of Bellefontaine grand principal sojourner George R S Boedinger of Columbus grand master of third veil Thomas W Feasenden of Toledo grand chaplain Lester E White head of Westerville grand guard

Among grand lodge officers who have accepted invitations are Louis B Blakemore of Cincinnati deputy grand master Harry Meyer of Columbus Thirty third degree senior grand warden and Charles R Wilson of Ada grand marshal

Acting as hosts tonight with Mr Snare will be the officers of the council Harold W Hall deputy master Dr John T Gruber principal conductor of work Lauren G Spritt treasurer LeRoy D Zinn recorder Henry A Mickley captain of the guard Harry Gasnductor of council Robert F Williams steward William M Tracy sentinel Roy James M Fisher chaplain Anson E Pickrel marshal

Arrangements for the meeting are in charge of Mr Snare Mr Hall Dr Gruber Fred L Carhart and Clarence L Price

# IN MASONIC CEREMONY

JARL V CARTER

PAUL G LUTZ

RUSSELL C SNARE

Three men who will be prominent in the night's meeting of the Masonic temple are pictured above Mr Carter of Akron is incumbent grand master of the grand council Mr Lutz of Rocky River is grand high priest of the grand chapter and Mr Snare is master of Marion Council No 22 Royal and Select Masters Marion council will celebrate its eightieth anniversary and will honor Harvey T Gracely past grand master

## UPPER SANDUSKY CHURCH CELEBRATES

Special to The Star

UPPER SANDUSKY Jan 26— Observation of the 70th anniversary of the dedication of the present Trinity Evangelical church here was conducted in a program presented Sunday afternoon Services were in charge of Rev S P Spreng Bishop emeritus of Nashville Ill who dedicated the church a quarter of a century ago

# Remodeling of Temple Completed After Fire

For the first time in the last fifty the Marion Masonic temple will be open throughout tonight when Marion Council No 22 Royal and Select Masters celebrate the eightieth anniversary of its organization and the elevation of Harvey T Gracely of 331 East Church street The building is one of the largest Masonic meeting place in central Ohio

A vast improved home will [illegible] [illegible] of master Masons is possible exclusive [illegible] [illegible] and [illegible] ing [illegible] under way since [illegible] the [illegible] of [illegible] [illegible] was done to the building [illegible] and refurnishing [illegible] [illegible] men [illegible] [illegible] [illegible]

## ASTORS TO ATTEND CHURCH CONVENTION

Charge
Marion

## LOCAL MAN REPORTS HIS STORES FLOODED

## ONLY ONE CLAIM FILED FOR SHEEP

## YOUR INCOME TAX

No 2

Forms For Making Returns

Form for filing claims of income for 1936 have been sent to persons who filed returns a year Failure to receive a form however does not relieve a taxpayer of his obligation to file his return and pay the tax on or before March 15 if the income is made on the calendar year basis as is the case with most individuals

Forms may be obtained upon request written or personal from the offices of collectors of internal revenue and deputy collectors Persons whose net income for 1936 was derived chiefly from salary or wages and was not in excess of $5000 should make their return on form 1040A Persons whose net income was in excess of $5000 or regardless of amount was derived from a business profession or sale of property are required to use a larger form 1040 Failure to use the proper form presents difficulties to both the taxpayer and the bureau of internal revenue The bureau emphasized that a taxpayer engaged in a business or profession from which he derived a net income of less than $5000 is required to use the larger form

The return must be filed with the collector of internal revenue for the district in which the taxpayer has his legal residence or principal place of business on or before midnight of March 15 1937 The tax may be paid in full at the time of filing the return or in four equal installments due on or before March 15 June 15 September 15 and December 15

## STUDENTS ACTIVE ON O S U CAMPUS

Miss Jean Helpbringer of Marion is one of the members of Chi Delta Phi honorary literary sorority at Ohio State university who are giving book reviews for one of the evening adult education classes on the campus according to a news report from the university

Miss Edith Cox of Mt Victory took part in a program given last week by Kappa Phi sorority pledgees for the active members LaVerne B Slagle of Bucyrus is among new committee chairmen of the sophomore Y M C A council

To aid in teaching bridge games to large audiences a new table board has been invented on which cards held in vertical position

## MRS ADDIE WALTER DIES IN CALIFORNIA

Body of Former Prospect Resident To Be Returned

## CLUB MEMBERS GET BOND CERTIFICATES

## DITCH PROPOSAL BEFORE 2 BOARDS

## Meeker Institute Elects Oscar Murphy President

## CLUB MEMBERS GET BOND CERTIFICATES

## STOVES FOR NEEDY SOUGHT BY ABEL

Appeal Made by Relief Director as Temperature Drops Here

## L W DANIELS TAKEN TO OHIO PRISON

L W Daniels 48 of Irwin was taken to Ohio penitentiary at Columbus yesterday by a deputy sheriff Fred B Miller to begin a sentence pronounced against him in Franklin county common pleas court Judge Hurford Young after Daniels pleaded guilty to a charge of forgery Daniels was sentenced an indeterminate term of from one to ten years

He was arrested on a charge of forging a $7 30 check on the Newark Ohio police arrested him last November on a warrant sworn out by J B Ackerman of Marion

CONDUCTING SERVICE

Miss Irma Fair of Mt Victory is attending the Sherwood School of Music at Marysville and Rev and Mrs C C Strawn at Raleigh are in Delaware where Miss Rhea is conducting the song service for an evangelistic meeting


When You Need
ELECTRICAL REPAIRING
No Matter How Small a Job It May Be
Call 2404
for a
FREE ESTIMATE
We Specialize in Electrical Wiring
United Electric
SUPPLY COMPANY
158 E Center Phone 2404



207 E. CENTER ST.
PHONE 2368
AMBULANCE
C.E. CURTIS AND CO. INC.
FUNERAL DIRECTORS
E. CHRISTINE RIECK
LADY ASSISTANT


## Your Health

BY DR R S COPELAND

### Emergency Treatment

NOT SO long ago I told you about a medical convention where there was a discussion of common industrial accidents The importance of early care of the so called minor injuries was urged

About the same time this meeting was held in New York the American College of Surgeons was holding a convention in Philadelphia There an eminent surgeon pointed out that a great deal of harm is done by hurriedly moving the victim of an accident In fact the victim's position should not be changed until the doctor arrives

A one surgeon said often the best thing to do is to do nothing For example in case of automobile accidents an attempt to move a victim to his feet or to transfer him to a car may increase the effects of a fracture It may perhaps cause dangerous pressure in a spinal chord injury leading to paralysis or something worse

It was pointed out that there are from one million to two million five hundred fractures annually in the United States In a large number of cases helpful but untrained persons often increase the injury

For example one victim of an accident may be suffering from a broken bone which will create little harm if left alone until it is set by the doctor But if the sufferer attempts to walk or is moved the jagged ends of the broken bone will cut and damage the tissue In addition unnecessary and unskilled movement often carry the dirt of the street into the wound and this may lead to serious infection

Of course I do not mean to imply that it is best to disregard an injured person You must use common sense But if he appears severely injured and you are not familiar with the necessary emergency treatment it is best not to attempt to move him

It is the belief expressed in the meeting of the American College of Surgeons that if everyone would follow this advice a great deal of unnecessary trouble would be prevented Surely it is good advice

Emergency and first aid stations where adequate medical care can be given should be available in all districts But anyhow knowing how to care for the injured is of benefit to everyone

Answers to Health Queries

L H G Q—I am troubled with sinusitis Is there any connection between this and a sinus condition? Would a skin test be helpful in determining the proper treatment?

A—An underlying infection would naturally tend to affect the general health and resistance O ercome the sinus trouble Make every effort to improve your general condition For further particulars send a self addressed stamped envelope and repeat your question


INSURANCE, SURETY BONDS. Every form written. Adequate service at reasonable cost. Automobile financed up to 6% plan. Improve your bond line service.



SORGEN'S
PHARMACY
179 N MAIN ST
LUCKY 7c SALE
COME FOR BARGAINS
SALE STARTS
JAN 26 TO 30



Girls' – Misses'
ALL WOOL
KNIT CAPS
39c
Large Variety—
Newest Styles—
All Colors—
All Sizes—



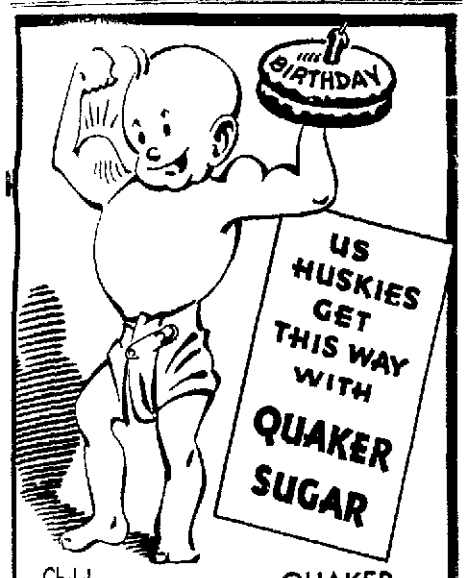

Children are among QUAKER SUGAR'S biggest boosters. They're "strong" for its great energy-building power—they recognize its supreme quality—they grow healthy and happy on its extra goodness. Your grocer has the familiar red carton.
QUAKER
Cane Sugar
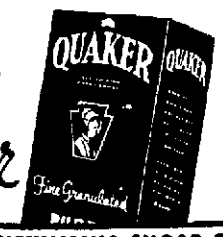

A Product of the PENNSYLVANIA SUGAR CO.
REFINED BY UNITED STATES LABOR



Good Nature
The ... is good natured to people who ... good natured with the trials of ... venture you've proven that.
1866 The Schaffner-Queen Company 1937
Telephone 2262.



Safe!

35° IS STEEP! YET NEW FORD BRAKES HOLD SAFELY AT THIS EXTREME ANGLE!
"PEACE OF MIND" makes a big difference in driving! You'll enjoy every minute at the wheel of your Ford V-8—because you know that Ford Easy-Action Safety Brakes are ready for any emergency. They'll never fail you! Yet they require much less brake pedal pressure!
Ford Easy-Action Safety Brakes are self-energizing—the forward motion of the car helps stop the car. They are the finest type of brakes ever designed—"the safety of steel from pedal to wheel."
Come in and see this modern car—in a choice of 60 or 85 horsepower V-8 engine sizes—at your nearest Ford dealer's showroom. You will find new [illegible] and new driving-confidence—in the Ford V-8 for [illegible]
Two new programs you won't want to miss: "[illegible] Al Pearce and His Gang on Tuesday evenings over [illegible] entire System. "Universal Rhythm" with Ben [illegible] on Friday evenings over the N.B.C. Blue Network.
AUTHORIZED FORD FINANCE PLAN
$25 A MONTH, after usual down payment, buys any model Ford V-8 Car—from any Ford dealer anywhere in the U.S. Ask dealer about the easy payment plan of the Universal Credit Co.
THE QUALITY CAR IN THE LOW-PRICE FIELD
at the
Lowest Prices in Years
[illegible] of the two V-8 engines [illegible]—85 horsepower for maximum performance; 60 horsepower for [illegible] most economical handling in its class and body styles.
new [illegible] appearance—both engines [illegible] smoother, quieter, more flexible [illegible] than 85 to 95 miles per hour.
[illegible]—Completely new [illegible] design from radiator to tail light.
[illegible]—Roll on inner rim of wood [illegible] wheels.
[illegible] AND COMFORT—Smoother [illegible] Center-Poise Ride. Big, [illegible] Smoother spring action, [illegible] Easier steering.
FORD

# 10 PLANTS TO OPEN BUT STRIKE SPREADS

Detroit and
Walk

—The
ded
he
com
of t
o s o

n ee in
pickets
o us
ne e
ump
pand

Motors
he re
a in
a di arb
were
n aged
derson
ee are

on police
a out 2 000
d Auto-
which
holding a
county

d hat the
and there

part of the
dead last
a d some
and office

n ned a
de lamp
ab idiary

e he west
when the
e Chev
a Oakland

ne l again
g hurt as
prevent of
ering the
tporation
men hur
e tack ac plant
o represen
treatment
r rick at the
no ncement
a lease a real
o will ge

## MISS PERKINS HITS AT GENERAL MOTORS

8 By A
O Jan 26—Secre
to by the Gen
l failed in its
f ing to accept
tend a strike

neral Motors
take she
id he Ame
ject them to
because the
down strike

president of
ceiv refused
a conference
ec etary until
ive company

summary of the
Organiz
er of strike strat
h ppe nt At a
Miss Perkins re
me picketing
that strikes
d The legal
ht she said
e ined
President Roose-
ourse giving
she replied
hem hell But
othing about

## SOLDIERS COME TO LOUISVILLE'S RESCUE

Continued from Page One)

and ware
a The mayor
ent danger
stocks were

was limited
ted in the
hazard The
eel adequate

ling and
and other

guardsmen
looting in
Director
ered orders

tour in
ps game
Burton
reported
oned on

Ken
flood offi
ers would

iver be
he sa
cal at the
forced
en urs old
riot by
e mo ed
chi cities
mp near

AW LIFTS
m Shaw
home at
ne on
we es
a will
he erv a
body

VATION
son and
ide of
Ohio Hair
rio e
will re-

## USE THIS MAP TO FOLLOW FLOOD DISPATCHES

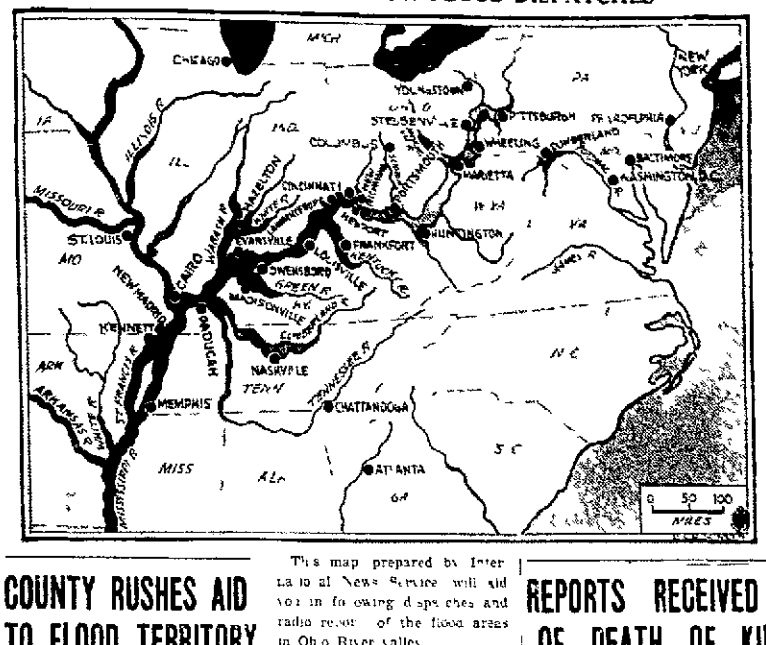


# COUNTY RUSHES AID TO FLOOD TERRITORY

(Continued from Page One)

ond truck will leave Marion for Zanesville Wednesday

A truck load of blankets and bedding from the Wayfarers lodge at one time operated by the Salvation Army in Marion was sent to Cincinnati by truck last night

A load of food and clothing including a half ton of contributions from Waldo school children will be taken to Cincinnati Wednesday It was estimated that by tonight the Army will have received at least two tons of relief supplies from Marion city and county residents As long as call come in the Army truck will pick up contributions Captain Rothwell Stickley said this morning

Four men were out this morning working for the Army and at the hall four women were sorting the clothing into boxes of wear for boys girls men and women M the Army contributions will be trucked to Army relief headquarters in Cincinnati

**Junior Chamber Sends Truck**

A large truckload of food and clothing was sent to the Legion headquarters in Memorial hall at Columbus yesterday by the Junior Chamber of Commerce The Junior Chamber office at 133 East Center street will remain open until 6 tonight and after 6 contributions will be received at Bartlett's drug store

From the county have come several reports of generous flood relief work

Three truckloads of clothing and food have gone into the flood area from LaRue since yesterday and contributions o money have gone beyond the $200 mark

From Waldo $1869 has been turned over to the Marion county Red Cross chapter and additional funds have been promised Fire Chief Frank Edward Fireman Frank Groll and Rev H A Blum of the Evangelical and Reformed church chairman of the Waldo Red Cross branch chapter canvassed the town yesterday for funds and have placed collection boxes at the postoffice and Gabler's general store American Legion members and Boy Scouts have been active in collecting food and clothing most of which has been turned over to the Marion Legion quarters Food and clothing gathered at the Waldo school was to be picked up Wednesday by a salvation Army truck heading into Cincinnati from Marion

Throughout the Harding area of Boy Scouts comprising Marion Wyandot Morrow and Crawford counties the boys are cooperating with all recognized relief agencies chiefly in assisting to collect clothing and food Arthur S Brook executive head said today The work of the boys is being commended in all communities he said Marion Boy Scouts have been asked to contribute food and clothing at the regular patrol meetings to be turned over to the American Legion

**Junior Red Cross**

Junior Red Cross boys and girls have been on duty in the Marion theaters since Saturday working under the direction of Mr J M Quigley Junior chairman and will continue on duty tonight After tonight audience solicitations at the Palace and Ohio theaters will cease Miss Lillian Black Red Cross chapter secretary said today The theaters have given generously of time and have been the means of raising more than $ 00 in fund and in doing so have reached a majority of theater patrons

The first American Legion truck left Marion for Columbus about 3 30 p m yesterday Another went at 11 last night and a third load was sent by truck about 10 a m today

Dugout headquarters for unloading was a beehive of activity last night as post member women of the auxiliary and men of Marion Venture 48 40 et 8 took care of the tons of contribution

Some men were assigned to pick up duty throughout the city some were stationed at the headquarters to answer a constantly ringing telephone and listing how a number where food and clothing were waiting to be picked up Women were assigned to the job of sorting the clothing into boxes marked for men women and children to facilitate the work of re-sorter at Memorial hall in Columbus, where all Legion contributions are being handled

**Open Until 4 A M**

The Dugout was open until near 4 this morning and was open shortly after 7 30 this morning The Dugout will remain open day and night and trucks and cars for pick-up service will be available at all hours until word comes from the state department that further relief is not needed. Contributions of food and clothing to the Legion may be made by calling 054 and 6162 or 1173

The quality and quantity of clothing and food however on the various relief agencies has been the finest warmest and of the best materials ever collected at any one time, it was said this morning

One woman voluntarily went on a house to house canvass of her neighborhood yesterday and gave the Legion a list of nearly a dozen women who had promised to have food and clothing packed by 10 this morning

The Red Cross office was open until 10 last night and at 7 45 a m today Miss Black was again on duty to receive the funds which have poured into the office since the first appeal was made Additional containers for money were placed in uptown business places last night

**Message from Grayson**

The following telegram was received by Harry F Marquardt chapter chairman last night at 7 30 at the chapter office from National Chairman Grayson

Because relief needs in flood areas of Ohio and Mississippi valleys increasing every hour as continued rains send rivers to highest levels in history with more than 400 000 persons driven from homes urge you double your relief fund quota and go as far beyond the doubled figure as possible We are contributing million dollars from national funds Three hundred Red Cross relief workers now in disaster areas giving immediate emergency relief to flood refugees Three hundred fifty Red Cross nurses in field engaged in battle against feared epidemic Food clothing bedding medical supplies being rushed by train truck and boat Rescue work continuing at top speed Please intensify your campaign efforts and keep me advised daily of amount raised Feel confidence your people will not fail in this great national emergency

Rooms of Marion Post No 3313 Veterans of Foreign Wars will be open at any time to receive food and clothing for the second shipment to Zanesville on Wednesday A truck will pick up donations at the home of 3934 is called All members of the post have been asked to be present at a called meeting Wednesday night

# EASTERN ARKANSAS UNDER MARTIAL LAW

(Continued from Page One)

engineers in evacuating completely the St Francis river basin from Cairo Ill to the mouth of the White river if an emergency arose

Refugees from the lower part of west Tennessee to the section near Cairo where the Ohio river empties in o the Mississippi moved to high et ground It was near Cairo that guardsmen dynamited the Birds Point New Madrid floodways fuse plug levee to reduce the pressure against the city seawall

The river at Cairo remained stationary several hours after water rushed through the dynamited gap into the 131 000 acres stretching to a new 60-foot setback levee thus relieving the tension temporarily

U S engineers planned to blast a second opening in the floodways front line levee to permit freer flow from the main channel

The death list unofficially reached 23 in Tennessee Sheriff J T Hamel reported 14 persons drowned yesterday when a house toppled over into flood waters near Ripley Six persons drowned near Riverdale Ark when a boat overturned on Little river raising the toll in that state to 18

Fourteen drowned today at Paducah Ky when a rescue barge upset.

# MORE FLOOD VICTIMS FLEE TO THE HILLS

(Continued from Page One)

senting early returns from a small number of chapters.

**Homes Topple**

Eight coast guard cutters came into Parkersburg W Va, while the Ohio river climbed to the 55 2-foot stage. Homes were toppled from their bases.

Police said their telephone exchange was besieged with calls for aid. They estimated more than 4,000 people have been forced from their homes.

All water service was curtailed in three Jersey City, N. J. The plant was ordered closed, and the supply was coming from the reservoir. Seven only available supply may be exhausted within three days, officials

# REPORTS RECEIVED OF DEATH OF KIN

(Continued from Page One)

fied reports which had been connected with radio bulletins The reports however could not be traced there nor had Mr Osborne heard any word from his sister up to noon today

Mrs Clasco was located in Prospect township but has not been a resident of this county for a number of years She formerly lived in Akron and had been living in Cincinnati since last summer following her return from Florida

She was last heard from by relatives several days ago reporting the flood was reaching the area where she lived

## *Scioto Continues To Go Higher*

The third flood crest in the last three weeks was expected in Marion today as the Scioto river continued to rise at Prospect and Green Camp The rise in both points was reported somewhat slower than it had been in the previous crests and at LaRue the level fell during the night

Schools at LaRue reopened today as back roads cleared up sufficiently for busses to get through At Green Camp the school remained closed today

Cold weather which is believed to be checking the rise is also causing considerable free ice from back water to flow into the river No damage is expected from this source since most of the ice is reported in thin sheets

**Higher at Prospect**

The Scioto at Prospect reached the 19 foot stage at 8 a m this morning while at the same time yesterday it was 11 73 It fell until 5 p m yesterday to 11 50 feet and then began a rise which is still continuing The rise during the night was 48 of a foot Dave Hord government river observer reported The road form Newmans to Prospect is still flooded

At Green Camp the river rose between five and six inches last night but the general level is believed to be about two feet under the previous crest The road leading north to Big Island is covered by the river road on the west side of the Scioto south to Prospect is impassable the Marion-Green Camp road is again covered for a few hundred feet near Green Camp

LaRue also was virtually out of the flood danger according to R C Barth official river observer who reported the Scioto is now at 11 10 while yesterday morning it was at 13 5 feet It is expected to drop still lower today Water covers roads leading east out of the village but school busses have been able to get through permitting the schools to reopen

**Warns of Roads**

Workmen and officials from the county engineer's office and state highway department division headquarters here continued their task of repairing roads when possible and erecting warning signs on those which are impassable County Engineer Carl H Tozzer renewed his warning for motorists to stay off the roads unless in emergency The condition of the road although free of water cannot be determined and may be completely washed out underneath he said

Weatherman E H Paffenberger reported the highest temperature yesterday was 40 degrees the lowest 15 while a year ago the maximum was 15 and the lowest 2 degrees The official prediction is cloudy tonight and tomorrow possibly snow tomorrow slightly colder tonight with slow rising temperature tomorrow

* * *

## *Olentangy Out at Delaware*

Special to The Star

DELAWARE O., Jan. 26—For the fourth time in 10 days the Olentangy river here passed flood stage and continued to rise today. Thomas Graham, local weather and river observer, said the river measured 11 1 feet yesterday and was again rising as a result of rainfall farther north. Flood stage is nine feet.

Fair weather was expected for the next 24 hours and will probably relieve the situation both here and along the Ohio valley

* * *

## *Upper Sandusky Roads Closed*

Special to The Star

UPPER SANDUSKY, Jan. 26—Five sections of state and federal highways in Wyandot county were closed for the third time in two weeks last night as the Sandusky river and Tymochtee and Broken sword creeks again rose above flood stage. The [illegible] Sandusky [illegible] Tymochtee [illegible]

33 west of here state route 103, east and west of Tymochtee and state route 152 east of here There was possibility that state route No 53 to Tiffin might also be closed later but the flood reached its peak about midnight Monday The water in the sandusky river here had again reached 14 feet Monday night No damage was done

* * *

## *Family Arrives From Indiana*

Mr and Mrs D S Dutton and sons Jack Wayne and Jerry Neal of Evansville Ind arrived in Marion last night at the home of Mrs Dutton's parents Mr and Mrs Charles M Tobin of Sugar street after having been forced to abandon their home in the flood area Mr Dutton a Marion Steam Shovel salesman said today that on Saturday water was up to the front porch and that by now there is at least three feet of water on the first floor

They left Evansville at 10 30 a m Sunday and came to Marion by way of Terre Haute Mr and Mrs Dutton were able to procure a moving van and save a part of their household furnishings before leaving the city

* * *

## *"Chislers" Warned by Kenton Police*

Special to The Star

KENTON O Jan 26 — City police warned against chiselers as the drive for flood relief money and supplies entered its third day here Police Chief Ely R Clark said he had received complaints that some unauthorized person or persons are taking Red Cross contributions and pocketing them and urged contributors to pay their cash to a known agent of the Red Cross

The flood situation as it affects Hardin county resolved itself into a continuance of the hectic drive for food clothing and bedding Scioto river at present at a standstill

Only one car load of potatoes to Cincinnati was loaded today and they were making up a car of onions A total of nine truckloads of clothing and food supplies had been sent out of Kenton to the state Legion headquarters in Columbus last night with others to follow shortly Drives are being made in every community of the county by members of the various American Legion posts

A $ 00 check was forwarded Monday afternoon by Mrs Mary B Mathews secretary of the Hardin County Red Cross chapter who said that almost the entire original $400 quota had been pledged

* * *

## *Crestline Gives Share to Red Cross*

Special to The Star

CRESTLINE Jan 26 Dr I C Brandt chairman of the Crestline chapter of the Red Cross presided for a special meeting held at the Y M C A Monday afternoon in regard to a special being made here for funds for the flood stricken sufferers of southern Ohio and points in the Ohio valley

Dr Brandt read a telegram from Dr Cary T Grayson national chairman of the American Red Cross appealing for relief stating the local quota to be $210 A check for $ 59 was made out and sent at once Supplies of clothing and food are being received at the high school and the police department

* * *

## *Legion at Galion Collects Money, Supplies*

Special to The Star

GALION Jan 26 — Instead of holding a regular meeting Monday night members of Scarbrough post the American Legion spent the time in loading relief trucks for flood sufferers A three-ton load was packed Monday It included bedding clothing foodstuffs and other supplies The truck left headquarters here Monday night for Columbus It also took with it $121 in cash Sunday the legion lost son in $173 50 in cash A truck load of supplies was also collected and taken to Columbus Sunday Many other organizations of the city are making collections More than $150 was taken in by the local Red Cross chapter

* * *

## *Morrow Co. Agencies Contribute to Victims*

Special to The Star

MT GILEAD Jan. 26—The Morrow county Red Cross and the two American Legion posts of the county the T P Johnston post here and the Rev D Jenkins post at Cardington were active Sunday and Monday in collecting food clothing and money to be used for the relief of flood sufferers in the Ohio valley

The T P Johnston post aided by Boy Scouts and Girl Scouts collected four truck loads of clothing and sent them to Columbus Two truckloads of food were ready Monday and one was sent directly to Cincinnati

The Red Cross flood relief quota for the county is $187 and it will probably be raised by today. In addition the T P Johnson post members collected nearly $100 in cash Sunday and Monday

At Cardington the Rev. D. Jenkins post collected flood, clothing, and money to be sent into the river districts.

* * *

## *Union County Responds to Call*

Special to The Star

MARYSVILLE Jan. 26—The appeal of the Union county chapter of the Red Cross for cash donations and donations of clothing and other supplies for the homeless in the Ohio river valley flood region brought quick response in Marysville, and reports received from other communities in the county indicated the whole county is cooperating in the relief effort

* * *

## *Upper Sandusky Send Food*

Special to The Star

UPPER SANDUSKY Jan. 26—[illegible] Red Cross [illegible] Tuesday [illegible] street [illegible]

# RIVER CONTINUES TO RISE IN CINCINNATI STREETS

(Continued from Page One)

Devereux said as he observed the rain in sight that we will need a magnifying glass to see it for a day or so

The weather bureau said however that a storm area due in a day or two might send the river up to the 57 foot level

**12 Days to Recede**

It will take 12 days to get a 50 foot fall in the crest as we cannot expect resumption of anything like normal activity in Cincinnati until the river reaches that point he added

Safety Director John J Ames ordered today that all passenger vehicles except those on official relief business would be ruled off the streets tomorrow

We expect to have a unified bus system in operation from Ames announced

Trolley service already has been suspended

**At Least Eight Dead**

At least eight were dead here The Red Cross estimated that 100 000 Ohioans were homeless Of the greater Cincinnati area 750 000 in population 60 000 were destitute

Paramount was the fire hazard The city received only one seventh of its power needs Fire losses estimated at between 10 and 15 million dollars here

Amid this perilous situation plans were expressed by Gov Martin L Davey of Ohio Gen Lutwin S Conely and city officials over whether martial law should be proclaimed

**Favors Martial Law**

Gen Conelly in charge of 1 000 national guardsmen who moved into Cincinnati to augment a force of 1 500 men said he could see nothing that would justify the declaration of martial law in Cincinnati

The Cincinnati authorities have had the flood situation as well as it possibly could be handled" he declared Martial law is declared only when the civil authorities fail We have come only to assist the Cincinnati police

Don't wait too long before proclaiming martial law Gov Davey told a meeting of the city's donated council after Dykstra received autocratic powers to meet the emergency

Mayor Russell Wilson recommended it and R R Deupree member of the Disaster council declared We should have martial law at once"

Disaster Director Dykstra, it somewhat resembled an army with the exception of a special cellophane passed at an emergency session of the city council It will provide a fine of $500 or 60 days imprisonment for failure to obey regulations

The Ohio-Kentucky Covington suspension bridge over the yellow Ohio closed to vehicular traffic for repairs and strengthening of lateral by the Kentucky side was opened temporarily to permit 100 trucks carrying foodstuffs and medical supplies to reach besieged northern Kentucky communities

# Fire Damages Clothing for Flood Victims

## Matches in Pocket Believed To Have Caused Blaze in Marion Truck

Nearly a fifth of a ton of clothing and food on the first American Legion truck out of Marion yesterday afternoon for Columbus burned at Worthington but the truck reached its destination before being set in flames

Damage to the truck owned and driven by Wilson S Rice of 154 Kenmore avenue was not extensive and was confined to the truck bed he said

At the Political College of Josephinum one and one half miles north of Worthington Mr Rice and Earl Collins who was assisting him on the trip stopped and inspected the cargo to see that it was riding safely At the first traffic light in Worthington the fire was discovered in the center of the truck

Alighting hastily the two men began unloading immediately A large truck pulled up at the light and the driver seeing the danger gave them a fire extinguisher with which they had successfully checked the flame before the Worthington fire department arrived with chemicals and extinguished the smoldering mass

Spontaneous combustion is believed to have caused the fire A check of the truck showed no gasoline leaks or defective wiring Mr Rice said

The truck was loaded with about a ton and a half of food and clothing Most damage was done to clothing Mr Rice said When the fire had been extinguished and the truck reloaded to continue into Columbus the damaged food and clothing was taken to the Legion Dugout in Worthington to be sorted there by women in hope of salvaging some of the provisions and clothing

The truck left Marion about 3 30 p m yesterday and a fleet of Legion Salvation Army Junior Chamber of Commerce and Veterans of Foreign Wars trucks which are carrying supplies to Columbus Cincinnati and Zanesville for relief of flood sufferers

## MAN GIVES PANTS, BUT KEEPS SHIRT

**Honor Taken at Word Six Flood Sufferers Benefit**

The frequently heard expression of good faith I'd give you the shirt off my back had its counterpart here Sunday when the Marion Junior Chamber of Commerce was conducting its drive for clothing for flood sufferers Homes of all members were visited

The collection committee broke in on one member sitting at home entertaining a group of visitors When asked if he had any clothes for flood relief the generous member responded

Certainly you can take my pants

With that the committee held the worthy member to the floor and removed his trousers which by now are in Portsmouth.

## POPE PIUS' PAIN NOW DIMINISHING

By The Associated Press

VATICAN CITY Jan 26—Pope Pius XI was reported today to have entered an apparently less painful cycle of his illness refreshed by a night of reasonably good rest

The Holy Father appeared greatly cheered by the lessening of his pain and by the preparation of a new sun room for him facing the Vatican gardens and courtyard near his apartment

# ROOSEVELT CALLS 3 LABOR PARLEYS

By The Associated Press

WASHINGTON Jan 26—President Roosevelt called three conferences of labor and business leaders for late today to discuss labor legislation

White House officials in announcing the meetings said they were not for the purpose of trying to settle the automobile strike

Asked if the President had formulated a program to place before the conferees the President's aids said the discussions would be preliminary to preparation of legislation

To the first conference at 2 p m, the President invited Secretary Perkins John L. Lewis, chairman of the Committee on Industrial Organization, Sidney Hillman, president of the Amalgamated Clothing Workers, and Charles P Howard, president of the International Typographical Union and CIO secretary.

This conference was scheduled to last 30 minutes.

## CLARK GABLE MADE TARGET IN SUIT

LOS ANGELES, [illegible]— Mrs. Violet Wells Norris, 29-year-old Canadian, was under arrest here today, charged with attempted to obtain money from Clark Gable, film actor, by claiming he is the father of her 3-year-old daughter.

Federal officials said Mrs. Norris declared she engaged a man named Frank Billings as a tutor for her son in Long Sherwood, Billericky, England, in 1932, and that he became the father of her daughter, Gwendolyn Edith.

Later, she asserted, Billings left for America. She married and moved to Winnipeg. She said five years after the man Gable on the screen and recognized him as

## MOTORIST FACING DRIVING CHARGE

D. D. Chase, 38, of 327 Herman [illegible] was arrested by police last night about 10 o'clock on a charge of driving while intoxicated following a minor collision at Davida and Center streets. Chase, police reported, was driving east on Center street and attempting a right turn in Davida street when his car collided with a truck traveling north and operated by [illegible] of Cherry street. Only damage was reported Chase was being held in the city prison pending his arraign-

# FLOOD PHONE CALL MADE FROM COAST

## Fearing Nearly All Ohio Under Water, Daughter Asks About Mother in Marion.

A Los Angeles Calif woman under the impression that virtually all of Ohio is covered by flood water placed a telephone call to Marion shortly after midnight this morning to inquire about the safety of her mother a Marion resident

The daughter Mrs Helen N Brown called the Star office to make inquiry because there is no telephone at the home of her mother Mrs Maude B Emery at 710 Edwards street She explained she had been misled by flood reports reaching California into thinking that almost all of Ohio was under water and that nearly all highways had been closed

Developments at the home of Mrs Emery indicated how her daughter's concern had increased almost hourly The first step was the mailing of an air mail letter that reached her mother this morning inquiring about flood conditions The next step was sending of a telegram last night in which she asked her mother to inform her of return wire whether she was in danger The final step, at midnight was the telephone call

Mrs Brown received assurances of her mother's safety from at least two sources today One was by telephone conversation with an employe of The Star early this morning The other was a telegram sent by her mother this morning reporting there is no flood area here

Mrs Brown has lived for 18 years in Los Angeles where her husband a former Akron man is employed as a mechanic She last visited her mother here in 1927 She was graduated from high school at Lowell Delaware county before the family moved to Marion

# FIREMAN STRICKEN BY HEART ATTACK

## Christopher Helman, 72, Dies at Home at Sawyer Sanatorium

Christopher Helman 72 head fireman at the Sawyer sanatorium for the last 15 years died of a heart attack last night at his home at the sanatorium He suffered an attack Yesterday noon and the second fatal attack at 10 40 p m

Mr Helmann was a native of Hohenzingen Manbronn Wurtemberg Germany born there Sept 12 1861 With an older brother Gottlieb he came to this country in 1881 Before working at the sanatorium he was employed at the Huber Mfg Co

Surviving are the brother who lives near Marengo in Morrow county a daughter Mrs Ella A Hartlow of Cleveland and two sisters Mrs Fredrica Roller of Lomersheim Germany and Mrs Christine Ivonzi of Schnetzingen, Germany Mrs Helman died two years ago

Mr Helmann joined the Lutheran church in Germany

The funeral will be conducted Thursday at 1 p m at the Curl funeral home in Cardington by Rev J W Schillinger pastor of the Emanuel Lutheran church of Marion Burial will be made in the Cardington cemetery Friends may view the body at the funeral home

## MRS. NELLIE PARMER CLAIMED BY DEATH

Special to The Star

WALDO O Jan 26— Mrs Nellie Parmer 63 died suddenly of a stroke of apoplexy this morning at her home in Waldo Mrs Parmer and her husband George Parmer moved from Delaware five years ago Mrs Parmer was active in the Presbyterian church at Delaware and in the Methodist church after she moved to Waldo Surviving are the husband and two sisters Mrs Mayme Shaw and Mrs Nancy Conway both of Delaware Mrs Parmer was born Oct 3, 1873, at Delaware and was married June 28 1922 The funeral will be conducted Thursday at the home. Friends may view the body at the Groll & Banfill funeral home in Waldo until Thursday morning.

## LOCAL MAN'S FATHER DIES IN CHARLESTON

Lester W. Shanklin of North State street has been called to Charleston, W. Va., by the death of his father, W. O. Shanklin, 68, which occurred Saturday, following a stroke of paralysis. Mr. Shanklin left Sunday by train, and because of the flood was compelled to detour by way of Pittsburgh, Pa.

Mr. Shanklin was known in Marion having visited his son and family here a number of times. He was a telegrapher with railroads until 1923, when he accepted a position with the circulation department of the Charleston Gazette. He was a Spanish American War Veteran and a 32nd degree Mason. A highlight of his career as a Mason was witnessing the conferring of the 32nd degree of the order on the late President Harding in Washington, D. C.

Funeral services will be held Wednesday at 2 30 p m at Charleston, Because of the floods Mrs. Shanklin and children will not be able to attend the funeral

**PUBLISH AT PORTSMOUTH**

By The Associated Press

PORTSMOUTH Jan. 26—The Portsmouth (O.) Times continued to circulate today—by boat and free It was being printed in the Chillicothe Scioto Gazette, plant [illegible] Gazette [illegible] Sandhill in a jobber on a Portsmouth hilltop during the flood day after the Times plant was flooded The Ironton Tribune and the Portsmouth Times also [illegible]

# Social Affairs

MRS O S RAPP of 213 S 5th Greenwood street will be the hostess when the Woman's Board of the Marion City Hospital holds its semi monthly meeting Wednesday Associate hostesses will be Mrs Henry B Hane and Miss Alice Hane A luncheon will precede the business meeting at 2

MRS GLADYS ARTER and Miss Margaret McMorphan were hostesses to the Fortnightly Bridge club at a dinner and cards last evening at the Hotel Harding Valentine favors arranged a colorful decorative note Awards for high scores in bridge were won by Miss Flossie Mumaw and Mrs Russell Dover In two weeks the club will be entertained by Miss Marian Wheeler

MRS E M BRIERSON was elected president of the Marion Study club at a meeting last evening with Mrs Chester Hannaha of Williamsport court Other officers chosen are Mrs Hannaha vice president Mrs Harold Arbogast secretary Mrs M A Hendel treasurer

Proceeds were voted to the Red Cross flood relief fund

Mrs Erabson read a paper on Exterior Setting and Construction of the House of Tomorrow and Mrs Richard Parish read a paper prepared by Mrs Fred Binning on Decorative and Special Conveniences of the House of Tomorrow

The club will meet Feb 8 with Mrs E W Imboden of Concord avenue Vernon Heights

A birthday party at the home of Mr and Mrs James Ruby of 585 Merkel avenue Saturday afternoon was in honor of the tenth birthday anniversary of their daughter Betty Lou Contests were played awards going to Marjorie Willis and Virginia Cresap A birthday lunch was served Present were Gladys Dawson Lena Hair Marjorie Willis Virginia Cresap Marjorie Carter Patricia Christian Wayne and Ruby Jane Dailey Betty Hood Edith Benson and Norma Harruff Miss Edith Benson assisted Mrs Ruby in serving

Mrs Edwin Moore Mrs James Riley and Miss Bertha Kaag were guests when Mrs P C Knee entertained the Home Circle club Friday evening at her home at Big Island Contests were won by Mrs Fuel Powers Mrs Edwin Marie Mrs Herman Anspaugh and Mrs Robert Powers Lunch was served by the hostess A meeting will be held Feb 12 with Mrs Sylvester McCluskey of Avondale avenue

Mrs Harry Hoffich of 58 South Main street will entertain the Winnodausis club Wednesday afternoon at 2 o'clock

Miss Boyd Watt of Congress street entertained a group of young people Saturday afternoon for the pleasure of her daughter Genevieve who was observing her thirteenth anniversary Games and contests entertained the guests awards going to David Brow and Florence Jones Present with the contest winners were Bet


MODERN WOMEN

Need Not Suffer monthly pain and delay due to colds nervous strain, exposure or similar causes Chichesters Diamond Brand Pills are effective reliable and give Quick Relief Sold by all druggists for over 45 years. Ask for

CHICHESTERS PILLS "THE DIAMOND BRAND"



*The news you've been awaiting*

MRS STEPHEN A DOUGLAS' SHOWING

of

*Daytime, Sports and Afternoon Frocks*

We know from the many calls and the eager response with each announcement of Mrs Douglas coming is received that the woman of Marion appreciate with ever increasing interest the smartness of style loveliness of quality and exclusive selection found in the high fashion frocks which she presents

**Wednesday, Jan. 27th**

We are also offering our first selection of the new Spring styles in Knox Hats You should and must have one and several for smart women wear them

Sutton-Lightner THE SHOP OF QUALITY

193 W Center St



Clearance!

*New! Fast Color!*

DRESSES

*Sensationally Low Priced!* 39¢

If we could only show you every dress! Just imagine fast color Avenue vat prints in the most flattering new styles at this amazing low price 14-44.

PENNEY'


## Chapter of Clubs Original Story Will Be Read

THE THIRD chapter of the original story being written by members of the Woman's club was presented yesterday afternoon when the club met with Mrs W S Harder of East Church street The chapter was written and read by Mrs Dan W Brickley Jr Roll call responses were on the topic Favorite Programs

During a business session plans were made for a guest day party Monday afternoon at 2 o'clock at the home of Mrs S F Barlow of East Center street At this time the club will have as a guest speaker Miss London Alexander of Maumee who will speak on Poetry


KILLS FLIES MOSQUITOES ROACHES ANTS MOTH LIKE

OIL of SEVEN TEMPLES

On Sale at Lowe's PHARMACY

Phone 4106 Center & Leader



Flowers for all Occasions

MUSSER'S

The Home of Better Flowers

Open Evenings We Deliver — 122 S State St. — Phone 2870.



Announcing FASHION FIRSTS ON TIME

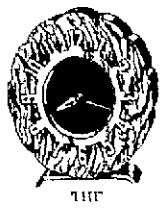

THE Linnet Shamrock By Seth Thomas

$10.95

The contour of the case conforms to the position of the exposed numerals in polished goldplate to add balance and distinctiveness The numerals are die cut and appear in silhouette against the rich finished genuine walnut case on a background Clock has recessed dial center in black polished goldplate hands and raised metal numerals protected by glass Polished goldplated finishes

MANY OTHER SETH THOMAS MODELS FROM $9.95 UP

*You will find a charge account with us a great convenience*

HOWSER'S JEWELRY STORE

141 S [illegible]


y Burgener Mamie Fahey Dana Patrick Eva Wenk '36 Jean Dimke Gwenn Jean Quigley Geo Yeazel Oscar Ice Earl Myers Dick Hart Al Heiby Lloyd and guests

Mrs Addie Mosey of West Church street was hostess when the Alpha club met yesterday afternoon Games of bunco were given in response to roll call and names were drawn for the Christmas friends for the coming year The program has not been announced I Saw Mother Kissing Santa Claus by David Lawrence read by Mrs J Austin Mrs W P Nesbith Brown and Mrs H Mills were reported ill During a social hour the hostess assisted by Mrs C E Shepherd served refreshments The club will meet in two weeks with Mrs T E Reed of 432 North Prospect street at which time a valentine exchange will be held

Miss Margaret McGee of the Richland road was complimented with a birthday party last evening at her home The time was spent socially and refreshments were served Miss McGee received a number of remembrances Present were Mr and Mrs Marlow Zachman Mr and Mrs Harold Cook John Lodwig Howard Russell Aubrey Thompson Misses Mary Georgene and Elizabeth McGhee and Lester H McGhee

## First Soil Conservation Payments Received Here

### Three Hundred Farmers To Share in $26,221, Checks for Others Will Come Soon

First of the 1936 federal soil conservation benefit checks amounting to $26,221 19 for about 300 Marion county farmers have arrived and are now being distributed County Farm Agent H L Anderson announced today The check for the average farm is $87 50 in this group he said

The remainder of the applications have not been forwarded to Columbus yet but probably will be sent the latter part of this week Mr Anderson said He estimated there are still 1 000 or more applications After these are sent in a week or 10 days will be required for the checks to arrive he said

The first group of checks are for parts of Marion Tully Pleasant Waldo Green Camp Claridon Richland Big Island and Montgomery townships The average payment in this group will be somewhat lower than the average payment for the larger group which remains to be submitted to Columbus

The payments are being made to farmers for their soil conservation work in 1936 and are based on a comparison of their activities with their work in previous years Payments are made for reduction of soil depleting acreage increase of soil conserving acreage and for soil building activities such as liming planting of forest trees terracing and new seedings of soil beneficial crops

Farms are being notified by mail that their checks are present The recipient may call for his check at his office in the Marion National Bank building on East Center street or mail the receipt for the check to the office and the check will be mailed

## REFUGEES PROVIDE SCENE OF MISERY

(Continued from Page One)

and twenty bodies unwashed for many days because of the acute shortage of water

In one of the 12 cars of the train I found Mrs Frank Reed a pallid worn woman nursing an infant daughter who became two weeks old as the train of humanity roared toward Columbus In the seat beside her were three other small children and the remainder of the family four older sons a daughter and her 58-year old husband

We were rescued just in time she said I didn't want to leave because of the baby But they finally had to pack us out by boat

In the next car was the oldest resident aboard 80-year old Marm Brown who puffed stoically on a long curved pipe as her son Isaac and her daughter Susie told of their escape from the flood

Every car of the long train contained its quota of injured children nursing bruises and lacerations received in their escape from the floods

Several women were ill or exhausted and others unused to train riding became sick

Dr Albert L Borndt a knight of medicine in muddied rubber boots torn brown trousers and a rumpled gaping shirt rallied his nursing staff including two volunteers and turned a luxurious club car on the rear of the train into a temporary hospital

Mrs Elizabeth Vanderhoosche of Detroit an Ohio State university nurse who had worked in Portsmouth for more than 36 hours without sleep distributed pain and cold pills to children and adults who sniffled from days of miserable living in the flooded city

How long do you figure we will be away? was the most frequent question heard through the 12 cars

### Beech News

BEECH—Mr and Mrs Edwin Thompson of Columbus visited Thursday with Mr and Mrs Jerome Ault

Mrs George Sergent Juanita Metzger and H H Klinefelter called Sunday afternoon on Mr and Mrs Truman Long in Edison

Mr and Mrs G W Sergent Mr and Mrs C W McChesney and son Roy and Mrs C A (Jane) H H Klinefelter and son Gerald Juanita Metzger and Omer and Clara Klinefelter attended the Camp Sychar rally Monday Jan 18 at Oakland Evangelical church in Marion

## CONSTIPATION CUTS DOWN YOUR ENERGY, DULLS HAPPINESS

Don't let common constipation take all the fun out of living This condition drains your vitality and enthusiasm It may also be the cause of dull headaches poor appetite sleeplessness You feel punk

Why endure half sick days when you can correct constipation due to meals low in bulk by eating a delicious cereal?

Millions of people have used Kellogg's ALL-BRAN with satisfactory results Laboratory tests prove it's safe and effective

Within the body ALL-BRAN absorbs twice its weight in water and gently cleanses the intestines Isn't this food better than taking weakening pills and drugs?

Eat two tablespoonfuls daily Three times daily in severe cases Delicious as cereal with milk or cream or in recipes Sold by all grocers Made and guaranteed by Kellogg in Battle Creek


NOW AT ALL GROCERS

THE NEW 1937 RINSO

GIVES 25 TO 50% MORE SUDS say women everywhere

IN THE SAME FAMILIAR PACKAGE

For the past several months only the New 1937 Rinso has been manufactured and delivered to grocers all over the country All grocers are now receiving the New Rinso which gives more faster acting and longer lasting suds

Women who have used Rinso's new giant size know how wonderful it is to have a less fine shortening than ordinary soaps It is safe for the colors and as kind as ever to the hands Rinso is recommended by the makers of 33 famous washers Its rich suds form deep and oil cleaning Gets rid of grease quickly and completely Women will be delighted with the economy of the New Rinso—all it goes so far Get the New Rinso from your grocer today


## CHURCH ARRANGES LENTEN SERVICES

### Calvary Evangelical Sunday School Board Outlines Program at Meeting

Lenten services were outlined by the Calvary Evangelical church Sunday school board at a meeting last night with the superintendent C Z Zachman of South Prospect street

During the season which will open with Ash Wednesday on Feb 10 personal evangelism will be emphasized in the Sunday school and there will be special Bible reading throughout the congregation

Dr Harold Heininger son of the Calvary pastor Rev J W Heininger and head of the department of systematic theology at the Evangelical Theological seminary at Naperville Ill will conduct the Good Friday and Easter Sunday services

Services on March 7 in charge of the Sunday school board will inaugurate a season of special services From now until March 7 Rev Heininger will preach a series of sermons on the theme Why the Carpenter Shop at Nazareth Was Closed

Departmental details were included in the business last night

## MOTHER SINGERS TO PRESENT PAGEANT

Arrangements are nearing completion for the presentation of the Pageant of Shawls by the Eastside Mother Singers Friday night in the recreational room of the First Presbyterian church The entertainment which will be given at 7 45 o'clock will be sponsored by the Ladies Aid society of the church A silver offering will be taken it is announced

## Instrumental Quartet, Tenor On Lecture-Recital Program

PATRONS of the Marion Recital club and the club members were afforded an excellent evening when the Hadyn String quartet of Columbus and Howard Orr tenor of Marion were presented in a recital program in the ballroom at the Hotel Harding

Members of the quartet are no strangers to Marion music patrons and their appearance on this season's program marked one of the musical highlights of the year Equally pleasing and providing an excellent balance was the group sung by Mr Orr who was heard for the first time in solo work on the club's guest program

The quartet opened the program with Brahms Quartet in C Minor playing the allegro romanze poco allegro allegretto molto moderato e comodo and finale allegro In this and also in their remaining groups they gave their audience a delightful interpretation of the composers score combined with a display of brilliant technique artistry and tone harmony

The Brahms number and also the closing number Quartet in F Major opus 96 by Dvorak were presented with an artistry which brought out the composers moods with brilliant success In the latter they played the lento and the vivace movements respectively

For her second group the quartet gave three lighter compositions which were equally well received The first of the group was a famous Mozart composition "Rondo from the quartet No 8 a sketch based on the farewell song of the Chippewa Indians arranged by Griffes and a rollicking Irish reel Molly on the Shore

Mr Orr's group provided a pleasing complement to the instrumental program He possessed a rich and pliant tenor voice and gave a credible accounting of one technique and range in a Tschaikowsky number One Who Has Yearned Alone the ever lovely Mendelssohn Or Wings of Song and Ah Love but a Day Protheroe Adding to the enjoyment of Mr Orr's numbers was the support given by his accompanist Mrs Helen Crokeson

Both the ensemble and Mr Orr responded to encores The quartet played the rondo movement opus 33 No 3 Haydn and Mr Orr sang Victor Herberts Gypsy Love Song

Mrs Olin Perry president of the club announced a change in the date for presenting the operetta The Sunbonnet Girl from the latter part of March to Monday night April 5 She also announced a tryout for membership in the Junior Lecture Recital club Wednesday afternoon at 4 o'clock at the Ackerman music studio and a meeting of the Lecture Recital Study club on the same evening at the home of Miss Grace Cooper on West Columbia street

## FLOOD RELIEF SHOW SET FOR THURSDAY

### Benefit Performance Sponsored by County WPA Education Department

A flood relief program including two comedy dramas and musical presentations sponsored by the dramatic department of the Marion county WPA adult education system will be given at Central Junior High school Thursday night at 8 o'clock

Plans were announced this morning by Carl L Ulster supervisor of the WPA education program in the county The entire proceeds of the two-hour program will be turned over to flood sufferers he said

The dramatic presentations will be given under the direction of Mrs Elizabeth Russell who is in charge of the Little Theater organization formed under the WPA program Thomas Finch instructor of stringed instruments and Miss Isabelle Savage instructor in harmony music appreciation and piano will be in charge of the musical numbers

An advance sale of tickets will be made through uptown stores and members of the Little Theater group and other organizations will also distribute tickets Among the cast of characters for the two plays are Miss Virginia Watson Charles Smith Miss Lucille Fenner Lewis Francis Miss Lucille Foreman Miss Isabell Cheney Dwight Foreman Miss Rosanna Crow Mrs Thelma Minard Miss Lavona Peacock and Mrs Mary K Scherr

## ASKS NEW TRIAL IN DAMAGE SUIT

William Robbins who was awarded $50 damages by a commons pleas court jury last week in his suit against John Abbott for $865 judgment as a result of an auto accident filed a motion for a new trial today He cited several errors in law which he claimed were detrimental to his cause

The accident according to the pleadings of the parties occurred in December 1935 east of Caledonia on Route 30 Abbott's car had apparently slid on the ice and upset in the road A few hours later Robbins drove up and crashed into the wrecked car Robbins accused Abbott of negligence in permitting his car to remain on the road

Paul M Jones is attorney for Robbins while J C A Arter represents Abbott

### SAFE DRIVING TAUGHT

GALION Jan 26—When the second semester opened Monday in the Galion city schools a new course in safety driving of automobiles was initiated in the ninth grade general science class

A MARVEL AT THREE

Baby Mary Ann Mulica of Jersey City N J is only three and still performs the miracle of correctly naming capitals of countries states and principle cities She can repeat whatever she hears

## LEGISLATURE SEEKS TO PREVENT EPIDEMIC

(Continued from Page One)

which we were unable to go to hospitals he continued

Hell will break loose when the waters recede Then disease and sickness will be upon us

Members of the legislature must give their attention to a proposal for controlling the Ohio rivers flood waters Many indicated they were impressed strongly by the performance of the Miami valley survey program which kept floods out of Dayton Middletown and Hamilton while cities on other streams were being inundated

Rep Louis N Luderman Democrat of Lucas proposed in a bill that a state commission of 10 legislators be created to cooperate with the federal government in drafting a flood control program for the Ohio valley


Call in and see this new pattern in

Gorham SILVERPLATE

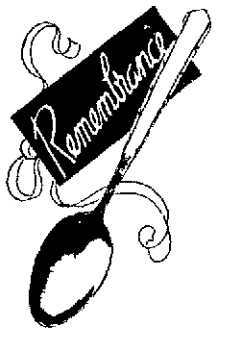


REMEMBRANCE is a smart new pattern to choose now and to recall on birthdays wedding anniversaries Christmas and other days on your calendar

All Gorham Silverplate is substantially plated with solid silver and the pieces used most reinforced with sterling silver at points of greatest wear

Carroll's

172 W Center St

*The Courtesy of Account Is Available*


## Group of Shrine Is Entertained at Canby Court Home

A [illegible]

## Personal Mention

Miss [illegible] son of Elm [illegible] Miss Blanche [illegible] was [illegible] Oct 30 [illegible] and Dec [illegible] during the [illegible] school

Mrs Clarence Hill of Ann Arbor [illegible] week end guest of her mother Mrs Bert Fenner of 701 Hane avenue

### $1,009,000 IN DEBTS

BUCYRUS Jan 26—The annual abstract prepared by County Auditor C C Metzger shows outstanding debts in Crawford county exceeding [illegible] as $1,537,009 50 a decrease of (approximate), $169,000 compared with Jan 1 1936


MOTHER GRAY'S SWEET POWDERS FOR CHILDREN

[illegible] MOTHER GRAY CO LeRoy N Y



NEW SPRING DRESSES

TO BRIGHTEN UP YOUR WARDROBE

$3.97 to $16.95

CLEARANCE OF BETTER DRESSES

$3

VALUES TO $12.95

ALL SIZES 12 TO 44

ARKAY INC

117 E Center St


## Best Cough Remedy Is Easily Mixed at Home

### It's So Easy! Makes a Big Saving. No Cooking

To get the quickest relief from coughs due to colds mix your own remedy at home One trial you'll never use any other kind of cough medicine and it's so simple and easy

First make a syrup by stirring 2 cups granulated sugar and one cup of water a few moments until dissolved A child could do it No cooking needed Then get 2½ ounces of Pinex from any druggist This is a concentrated compound of Norway Pine famous for its prompt action on throat and bronchial membranes

Put the Pinex into a pint bottle and add your syrup Thus you make a full pint of really finer medicine than you could buy ready made for four times the money It never spoils and children love its pleasant taste

And for quick blessed relief it has no equal You can feel it penetrate the air passages in a way that means business It loosens the phlegm soothes the inflamed membranes and eases the soreness Thus it makes breathing easy and lets you get restful sleep

Just try it and if not pleased you money will be refunded

| | | |
|---|---|---|
| WHITE BREAD | 16 OZ LOAF | 7c |
| RYE BREAD | 20 OZ LOAF | 10c |
| RAISIN | 16 OZ LOAF | 9c |
| WHOLE WHEAT | 20 OZ LOAF | 9c |

SOLD ONLY BY KROGER



Out They Go!

Regardless Of Former Values. ALL TABLE BARGAINS Formerly $3.95 and $2.95

NOW $1.95

Exceptional Values Formerly As Much As $8.50 Great Range of Styles

LAST WEEK OF OUR SALE

Last opportunity to save Our annual January Sale on our regular stock of nationally known Footwear will close Saturday January 30th

MEN WOMEN CHILDREN

JOHN STOLL SHOE CO.

132 South Main Street

# ESCAPE IF YOU CAN

BY FREDERICK JACKSON

[illegible] Frederick Jackson's [illegible] Vronski, who [illegible] Phelps with [illegible] sisters is shot to [illegible] Anne, [illegible] American [illegible] Karsanakoff, the [illegible] are in the [illegible] hide the body in [illegible] ing party. [illegible] Austrelitz, [illegible] remove it to [illegible] Police arrest [illegible] millionaire Vronski, but re- [illegible] Vronski, his lawyer [illegible] Bigelow call on [illegible]

CHAPTER NINETEEN

[illegible] His Shadow

[illegible] was in and [illegible] see them.

Her suite was full of hot-house lilacs and daffodils and bowls of heavy Parma violets, although spring was still a long way off.

"Woody Taylor," she explained with a wave of her hand toward the flowers. "He sends me a florist's shop every day. An impossible young man. One simply cannot discourage him."

She was wearing an elaborate negligee woven of the blues and greens of a peacock's tail, and smoking one of her long Russian cigarettes.

"You have lunched?" she asked. "I did not want anything—only caviar and champagne...So—after all—it was someone named Dryden who killed my tiresome countryman, eh? The papers said it, so it must be so. A stupid man who announces everywhere what he intends to do. So for us, the incident is ended, is it not?"

"I hope so," said Bigelow.

"But it must be so." She dismissed the matter with a shrug and turned from him to Anne. "And you, my dear—you are feeling better, yes?"

"Yes," answered Anne, hesitatingly.

"That is good. It is foolish to concern oneself too much over anything. The past is finished—one can do nothing about it. And the future nobody knows. When it arrives, one will consider it. Until then, it is no use to make plans. So it is only the present that is important. That is how I look at life. If the present is agreeable, one cannot ask more."

She leaned back, smiling, and clasping her hands behind her head, called out something to Mariushka in Russian. "Wait. I will surprise you, now. I have another gift from that ridiculous Woody Taylor which you must see," she explained. "Mariushka is bringing it."

**Tsarevitch Gets Fed**

Mariushka came in smiling for a wonder, with a tiny yellow tiger cub in her arms. Its eyes were only half open, and it was very plump, but not much larger than a good sized cat.

"What is it?" cried Anne, staring.

"A tiger," cried Karsanakoff, "but a baby!" She took it into her arms and hugged it. "Isn't he sweet? He has my eyes. You see? And he is called Tsarevitch. Until now, he takes only milk from a feeding bottle. You shall see. But when he grows teeth, he shall eat all my creditors and the critics who do not admire me, and rival dancers, perhaps, and lovers who no longer please me. So he will grow fat, no?"

Mariushka was dispatched for the feeding bottle and serious matters were ignored for the rest of the visit.

As Bigelow and Anne passed through the lobby of the hotel on their way out, Bigelow saw an inconspicuous little man rise and follow them. And going uptown his taxi was just behind theirs. But Bigelow did not mention the matter to Anne.

He dropped Anne at her door, explaining that he had promised to look in on Austrelitz, and was relieved to see that the little man in the second taxi trailed him instead of remaining on watch before the Phelps house. He was the quarry, apparently, and not Anne. This fact encouraged him considerably, although it did mean that someone was already hot on the trail. Was it only Strong, he wondered, or the police?

At the doctor's office, Bigelow gave his name to the nurse in attendance in the waiting-room—an attractive, competent-looking young woman with auburn hair. Then he waited with what patience he could muster until Austrelitz had got rid of a number of patients. However he had plenty to occupy his mind....

Austrelitz was still sitting behind his big desk when Bigelow was finally ushered in half an hour later. He was looking tired, Bigelow noted.

"Did Strong call upon you?" asked the doctor, nodding a greeting and wasting no time over preliminaries.

"Yes, but I admitted nothing and denied nothing," answered Bigelow. "Did he call on you, too?"

"Yes,—with the same result," stated the doctor. He drew forward a hardwood cabinet and opened it with an eager air to select a cigar. "I somehow feel disclined to accept his statement that Dryden refrained from making this disclosure to the police, simply out of a quixotic impulse to shield two men completely unknown to him."

**To Shield His Wife?**

Austrelitz carefully pierced the end of the cigar and lighted it.

"It doesn't sound very convincing, now that I think of it," said Bigelow thoughtfully.

"No. We must admit that—judged by his conduct throughout this affair—the man would seem to be an impulsive hot-headed fool. But he had a whole day to consider his situation after the announcement of Vronski's murder and before his arrest. He must have realized the delicacy of his position. It must have become plain to him upon careful reflection, that his one hope of clearing himself from this charge lay in fixing the suspicions of the police in another quarter. Why then didn't he use this weapon of defense which lay already in his hands? Why didn't he attempt to arouse doubts of his own guilt by implicating us? He'd never even met either of us. He owed us no consideration."

Bigelow nodded. "Why do you think?"

"Could he have been afraid to center attention on us for fear the trail might lead back to his wife?" asked Austrelitz.

"How could he have been?" asked Bigelow, puzzled. "I've never met his wife. Have you?"

"Yes. I've met her. But I know her only very casually."

"Do you think Dryden knows you've met her? Do you think he *thinks* you know her better than you do—that she might have come to you to help her against Vronski?"

"I don't know. But I can think of no other reason for him to remain silent except to shield his wife. Perhaps that is why he sent his lawyer to us—to find out just how we were involved before betraying us to the police. So that if his wife were involved with us, he could withhold the information altogether.

"It *sounds* plausible," admitted Bigelow. "And when we refused to give any information whatever, he planted a 'shadow' on my trail to see what he could discover without our assistance."

"A shadow?" repeated Austrelitz. "Yes. He's out there, now."

**Dryden's wife disappears, tomorrow.**


APPLES

Just received another load, fine cookers and eating.

$1.50 bushel basket

POTATOES

Medium size

$1.15 bushel

Complete line of early Fruits and Vegetables. Full line of groceries. Plenty Strictly Fresh Caught Fish.

Oysters—25c pt.

Bornheim's

FRUIT AND FISH MARKET

18 N. Main st. Phone 2515.



BUEHLER BROS. INC.

HERE'S HEALTH

You get it in every piece of meat purchased at Buehler's. SAVE

Fresh Meaty SPARE RIBS 15½c

Pure Bulk Pork SAUSAGE 15c

Lean Fresh PORK ROAST 15c

Choice Cut VEAL STEAKS 23c

Tender BEEF ROASTS 12½c

Wed. Only at 119 N. Main. Phone 1150.



"Save at Van Atta's Hardware"

For Meat Canning!

25 qt. National Canner Retorts

Special $11.95 Each

Cast Iron Dutch Ovens.... $1

3 pc. Skillet Sets..... $1

Bath Scales..... $1.97

Zinc Soot Destroyer.... 25c

Van Atta HARDWARE COMPANY

181 W. Center. Phone 5116.


## AROUND THE CLOCK ON THE RADIO

**TUESDAY (Night)**

| WTAM 1070kc—280M NBC Features | WLW 700kc—428M NBC Features | WJR 750kc—400M CBS Features | WHKC 640kc |
|---|---|---|---|
| 5:00 City Sleeps | Uncle Ezra | Pete Grant | Wilkins Girls |
| 5:15 Tom Mix | I. Armstrong | Serenade | Fire Chief |
| 5:30 I. Armstrong | Singing Lady | Cindy Ginger | Dance Music |
| 5:45 Orphan Annie | Nathan Abshe | Three Aces | Tonight-Dipix |
| 6:00 Twilight Tunes | Jackson Farm | J. Stevenson | Spectator |
| 6:15 Creolians | Bob Newhall | Music Dates | Classmates |
| 6:30 Sportsman | To Be Announced | Rhythm | Bob Beatty |
| 6:45 Lowell Thomas | Lowell Thomas | Mount'd Police | Sycamorians |
| 7:00 Amos n Andy | Amos & Andy | Poetic Tunes | Ruthless Eye |
| 7:15 Experience | Vocal Orch | Country Paper | Day is Done |
| 7:30 Theatre Orch. | Lum & Abner | Al Woolcott | Snake Carter |
| 7:45 J. Randolph | J. Hardorph | Snake Carter | |
| 8:00 Leo Reisman | Reisman Orch | Movie Hall | Sign Off |
| 8:15 | Edgar Guest | Al Jolson & | |
| 8:30 Wayne King | | Martha Raye | |
| 8:45 | | | |
| 9:00 Street Interviews | Ben Bernie | Al Pearce Gang | |
| 9:15 | | | |
| 9:30 Fred Astaire & | Drama | Jack Oakie | |
| 9:45 Chas Butterworth | | | |
| 10:00 | David Copperfield | | |
| 10:15 | | | |
| 10:30 Movie Gossip | Movie Gossip | Musical | |
| 10:45 Nat. Defense | Sandra's Orch. | News Flashes | |
| 11:00 Andy Kirk Orch. | News Room | Harmonists | |
| 11:15 | Queen Minstr' | | |
| 11:30 Rhythm Band | Parker's Orch. | Olsen Orch. | |

**WEDNESDAY (Day)**

| WTAM | WLW | WJR | WHKC |
|---|---|---|---|
| 7:00 Ranch Boys | Prayer | Musical Clock | Musical Clock |
| 7:30 Junior Radio | Bessa Concert | Jolly Joy | News Flashes |
| 8:00 Malcolm Claire | Chandler Chats | WJR Revue | Health |
| 8:30 Cheerio | Cheerio | News | Hill Billies |
| 8:00 Bill Waters | Hymns | Home Econ. | Hymn Time |
| 9:00 School Board | Lamplighter | Wife Saver | Ed & Larry |
| 10:00 Mrs. Winks | Stumpus Club | Betty & Bob | Testament L. |
| 10:30 Plain Bill | Mail Bag | Betty Crocker | Movie Parade |
| 11:00 David Harum | News Notes | Air Magazine | Crazy Hotel |
| 11:30 Be Charming | Jane Stone | Big Sister | Mont. Meeshy |
| 12:00 Girl Alone | Girl Alone | The Gumps | Farm Bureau |
| 12:30 Gene Arnold | Farm News | Helen Trent | Spectator |
| 1:00 Noon Revue | Farm & Home | Star Revue | Hutton Corner |
| 1:30 Lum Cranstill | Vic Leath | Make Believe | Dance Time |
| 2:00 Romance Today | Art Senool | News Woman | Rhythm |
| 2:30 Cleveland Orch. | | Exc. Class | Home Helps |
| 3:00 Pepper Young | Pepper Young | "Hope Alden" | Hank & Slim |
| 3:30 Vic & Sade | Vic & Sade | Melody Envoys | Hits & Encores |
| 4:00 Busse's Orch | Music Revue | Ma Perkins | Cocktail Hour |
| 4:30 Follow the Moon | Betty & Bob | River Hannah | Health |


TONIGHT!

"Jack Oakie's College"

Block and Sully Dorothy Lamour, singing film star—and Robert Wildhack. College singing. A full-hour gala show with Jack Oakie in *person*, Benny Goodman's Band, and George Stoll's Orchestra.

WJR 9:30 pm

FOR DIGESTION'S SAKE — SMOKE CAMELS


# Bowling Results

## Pete Fetter Hangs Up New Season's High Mark by Rolling 269 Score.

AUTOMOTIVE LEAGUE

| | W. | L. | Pct. |
|---|---|---|---|
| Horruff Tires | 30 | 12 | .750 |
| Firestone Stores | 30 | 21 | .588 |
| Yellow Cab | 27 | 24 | .529 |
| Commercial Motor Exc. | 22 | 29 | .431 |
| Gulf Gas | 21 | 30 | .412 |
| Jennings Brake Service | 18 | 33 | .353 |

LADIES ALL STAR LEAGUE

| | W. | L. | Pct. |
|---|---|---|---|
| Orange | 17 | 8 | .810 |
| Black | 15 | 9 | .625 |
| Red | 13 | 8 | .619 |
| Yellow | 10 | 11 | .417 |
| Blue | 10 | 11 | .417 |
| White | 8 | 16 | .333 |

Pete Fetter, a member of the Yellow Cab quintet in the Automotive league, last night battered the pins for the highest single game score of the season. Fetter scorched the alleys to the tune of a 269 game to hang up a new mark for league competition. The previous single game high score of 254 was rolled last November by Claude Fields of Stone's Grill quintet.

Fetter set a blistering pace last night, rolling games of 154, 143 and 269, to cop the match honors with a score of 566. He helped his team to high scores of 915 for one game and 2,342 for the match.

Mrs. G. Gunder, a member of the White team in the Ladies All Star loop, led the league last night with a single game score of 156 to tie with Miss D. Maskill of the Blue team, for match score of 423. Complete results of both leagues follow:

AUTOMOTIVE LEAGUE

| Yellow Cab | | | |
|---|---|---|---|
| J. Marshall | 144 | 164 | 182 |
| Blind | 125 | 125 | 125 |
| K. Ault | 121 | 132 | 160 |
| P. Fetter | 154 | 143 | 269 |
| Van Nostrin | 145 | 174 | 170 |
| Totals | 689 | 738 | 916 |

| Firestone Service | | | |
|---|---|---|---|
| N. Barrs | 149 | 137 | 157 |
| C. Fogle | 163 | 127 | 139 |
| G. Gilmore | 179 | 171 | 151 |
| Blind | 125 | 125 | 125 |
| R. Carlson | 161 | 166 | 166 |
| Totals | 797 | 726 | 748 |

| Horruff Tire Store | | | |
|---|---|---|---|
| L. Johnson | 167 | 135 | 138 |
| K. Quigley | 161 | 155 | 184 |
| F. Horruff | 86 | 126 | 135 |
| B. Zachman | 118 | 163 | 177 |
| J. Cochran | 142 | 130 | 128 |
| Totals | 613 | 735 | 767 |

| Jennings Brake Service | | | |
|---|---|---|---|
| Art Asnick | 159 | 148 | 109 |
| H. Jennings | 161 | 110 | 116 |
| H. Seebach | 177 | 147 | 161 |
| H. Jennings | 142 | 180 | 122 |
| W. Jerew | 134 | 158 | 218 |
| Totals | 736 | 743 | 682 |

| Gulf Gasoline | | | |
|---|---|---|---|
| K. Messm're | 140 | 166 | 170 |
| W. Click | 130 | 162 | 145 |
| L. Fetfler | 154 | 131 | 126 |
| J. Mathews | 134 | 149 | 90 |
| P. Messm're | 135 | 267 | 195 |
| Totals | 693 | 827 | 736 |

| Commercial Motor Exc. | | | |
|---|---|---|---|
| J. Hall | 122 | 135 | 134 |
| J. Ward | 128 | 96 | 109 |
| Bigelow | 120 | 151 | 188 |
| Snare | 72 | 115 | 112 |
| Crall | 156 | 126 | 175 |
| Totals | 619 | 613 | 768 |

LADIES ALL STAR LEAGUE

| Black | | | |
|---|---|---|---|
| Babcock | 114 | 122 | 120 |
| Meeker | 109 | 116 | 121 |
| Bailey | 89 | 74 | 81 |
| Totals | 312 | 312 | 315 |

| Yellow | | | |
|---|---|---|---|
| Goldsberry | 104 | 135 | 56 |
| Price | 110 | 113 | 104 |
| Blind | 90 | 74 | 84 |
| Totals | 304 | 360 | 254 |

| Blue | | | |
|---|---|---|---|
| Blum | 121 | 131 | 125 |
| Maskill | 142 | 137 | 143 |
| Kelleher | 105 | 120 | 124 |
| Yazel | 116 | 120 | 114 |
| Totals | 485 | 531 | 516 |

| White | | | |
|---|---|---|---|
| Porter | 122 | 128 | 134 |
| Gunder | 141 | 126 | 156 |
| Pendleton | 101 | 72 | 98 |
| Winterstein | 132 | 147 | 171 |
| Totals | 496 | 473 | 559 |

# *Married Comrades*

BY ADELE GARRISON

**Dr. Gates Feels Certain Meredith Will Recover.**

I DO NOT know when anything has so heartened me as did Dr. Gates' smile when he said that he was ready for my questions.

Katherine had said that he was a friend of Hal Meredith's. Surely if her fear that Hal was dying were justified, this physician would not be in the humorous mood which evidently invested him.

I took my courage in both hands, and spoke swiftly.

"I do not know how much you know or guess of this situation," I said, and halted.

"Does that matter?" he asked quietly. "Let it suffice that I know—or guess—enough to give me generous comprehension of the dilemma facing Mrs. Bickett, and to be glad that my friend, Dr. Meredith, is now strong enough in mind and body to set her free from the promise he exacted from her under such harrowing circumstances."

I drew a deep breath and dived into deep water.

"Dr. Gates," I said earnestly, "will you tell me something about Dr. Meredith's condition if I ask it of you?"

I was watching his eyes intently as I spoke. If, for even the fraction of a second, there had come into them a look of wariness, I would have discounted his answer. But his eyes met mine, clearly, honestly.

"But, surely," he said. "I have nothing to hide from you, whose only concern is with Mrs. Bickett. I might speak less freely to her for fear of agitating her."

"It's a simple and a direct question," I said "Is Dr. Meredith going to live or die?"

"You're endowing me with godlike powers," he said evasively, but smiling. Then he must have seen the panicky look in my eyes, for he spoke swiftly, seriously.

"No one can tell certainly in a case like his so soon," he said. "But I would stake my reputation as a surgeon on a prediction that he will live, a verdict I have already given him."

My breath of relief came from the soles of my shoes.

"You know, perhaps, I [illegible] that, instead, he is insisting upon her going."

Dr. Gates inclined his head gravely.

"Yes, I know," he said. "Dr. Meredith told me himself just now."

He stopped and tapped the fingers of one hand against the palm of the other.

"I trust she will accede to Dr. Meredith's judgment," he said.

"Is there any particular reason why you should wish that?" I asked.

"Yes, there is," he said unhesitatingly. "Dr. Meredith is going to tear himself into tatters worrying about her if she stays here. He is a nervous man, anyway, and he is terribly upset and remorseful about having exacted a certain promise from her when she thought he was dying.

"He feels that there is but one atonement he can make, and that is to get her away from here. Frankly, I feel that from now on his recovery will be retarded by her staying here as much as it was helped by her arrival."


CENTER ST. FOOD MARKET

Special Wednesday

Heat Round Steak 15c

Cottage Cheese 2 lbs. 15c | BREAD 5c

Fresh Ground HAMBURG 10c

Home Owned and Operated


## OFFERS AUTO STRIKE PROPOSAL FOR PEACE

(Continued from Page Six)

would in a customary arbitration proceeding. But his arbitration extends only to one point, namely to the reconciliation of differences that may arise in the special temporary board as to the best manner of conducting a fair election. If the President wishes, he can also call on a special commission of prominent citizens to give him expert advice, or he can decide the issues himself after receiving the recommendations of his own created special board.

Arrangements could be made through the rules governing the election to keep the ballots from being tampered with and also to assure a freedom of choice without coercion or intimidation of any kind whatsoever. It might be necessary to entrust the counting of the ballots and their custody thereafter to a court and its officers, a point that could be well taken care of by the rules for the election drafted by the President's board. But whatever the rules, the parties agree in advance to accept President Roosevelt's determination of what they shall be.

I do not know whether the plan I have proposed will appeal to either side or neither, for I have not discussed the proposal or its ideas in any way with persons identified with the employers or the employes or with any public officials. But some such plan will have to be developed if there is to be industrial peace in America, because the country will not long endure the economic disturbance being caused now in its biggest industry nor the threat which continued strikes carry to the future of other industries and businesses and the payrolls of all their employes.

## UNITY INSTRUCTOR TO TALK ON GENESIS

A talk on the subject "Mysteries of Genesis" will be given by Mrs. Fannye Jordan Treaster of Columbus Friday night at 7:30 at a meeting of the Marion Unity center. The meeting will be held at the City library. At 4 o'clock on Friday there will be a study hour for children of all ages, and at 2 p. m. the regular afternoon class will meet. At the latter meeting Mrs. Treaster will conduct a class on "Talks on Truth."

"Genesis is one of the least understood books of the Bible," Mrs. Treaster said in discussing her talk. To understand Genesis provides man with great power for bringing good into his life, she says.


SAVING MEAT SPECIALS

BOLOGNA or FRANKS, lb. 11c

Chuck Roast, lb. ..... 12½c

Crackers, 2 lb. 14c

Round Steak, lb. ..... 18c

Beef Boil, lb. .. 10c

Sliced Liver lb. ..... 12½c

PURE LARD 2 lbs 29c

Pork Ribs, lb. 7½c

Oysters, pint .. 23c

HADDOCK FISH, lb..... 10c

Veal Steak, lb. 27c

Hamburg, lb. .. 10c

FANCY PIECE BACON, lb. .. 15c

OHIO MARKET



Quality and Economy

"SALADA"

GREEN TEA



LOG CABIN MARKET

1091 N. Main St. Phone 2284.

Nice Lean PORK CHOPS lb. 22c

Nice Lean SIDE PORK Sliced lb. 20c

That Good Home Made SAUSAGE lb. 16c

LAMB CHOPS lb. 20c



KINSLER'S

PHONE 2900. WE DELIVER.

FREE DELIVERY — Open Sunday 9 to Noon

Pork Steak lb. ..... 20c

Club Steak 2 lbs. ..... 35c

Sugar Cured BACON, lb. ..... 26c

Sugar Cured CALAS lb. ..... 20c



RADIO GOES TO AID OF FLOOD VICTIMS

Handicapped by power breakdowns, broadcasting nevertheless has jumped in to offer its help in the Ohio valley flood. The Associated Press reported today. Stations in the flood areas cast aside their regular programs to turn themselves into information bureaus for rescue workers, to appeal for help to outside sources and to cut in on networks for general broadcasts.

Tonight's programs: Alexander Woollcott at 7:30, Al Jolson, 8:30; Al Pearce 9, and Jack Oakie at 9:30, all over WABC-CBS. Henrik Willem Van Loon at 7:30 over WEAF-NBC.

666 checks COLDS and FEVER first day Headache, 30 minutes. Liquid, Tablets Salve Nose Drops Try "Rub-My-Tism"—World's Best Liniment

Keep Them Healthy With FRUTINA FRUIT BREAD

ON SALE AT ALL INDEPENDENT GROCERS

- Long Boy Bread
- Long Boy Twist
- Long Boy Twin
- Cracked Wheat Bread
- Whole Wheat Bread
- Rye Bread
- Sonny Boy Bread

Baked by UNION BAKERY

IT KEEPS THEM EAGER, YOUNG AND HEALTHY

This new loaf of FRUTINA FRUIT BREAD is baked with fruits, and by a new process and is endorsed by many physicians and many other citizens of Marion.

You have a real treat coming if you have never tasted the new FRUTINA FRUIT BREAD. It is a creamy, crunchy, loaf, delicious with your meals and in sandwiches.

Your Independent Grocer, Only, Can Supply You With the New FRUTINA FRUIT BREAD

UNION BAKERY

Phone 2737. Pearl and Columbia Sts.



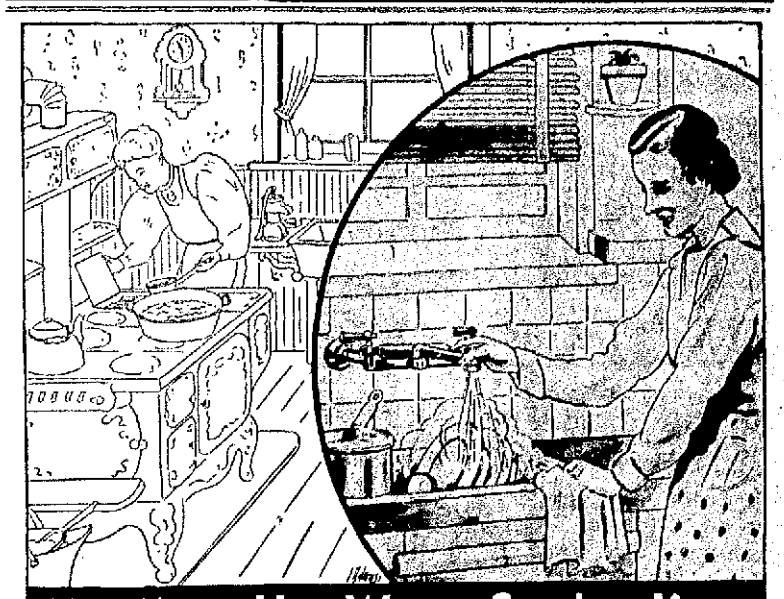

Has Your Hot Water Service Kept Pace With The March Of Time?

THE task of washing dishes has become much easier since Grandmother's day. Yet, unless you can depend on plenty of piping hot water from the kitchen faucet, you are not enjoying the full advantage of these modern improvements. Make sure your home is equipped with the best in up-to-date hot water service — an automatic storage gas water heater. It supplies a dependable 24-hour service to meet every home demand for hot water — and is most economical in operation. Investigate The Gas Company's sale which enables you to install a full 24-gallon size for $64.50 — a savings of $16.00 from the regular price.

The Gas Company


NEWSPAPER ARCHIVE®.COM
NEWSPAPER ARCHIVE®.COM

## THE MARION STAR

*Established in 1877*

Published every afternoon except Sunday by Brush Moore Newspapers Inc Marion Star Building 139 142 North State street Marion Ohio

Entered at the Postoffice in Marion Ohio as second class matter under act of March 3 1897

MEMBER OF THE ASSOCIATED PRESS The Associated Press is exclusively entitled to the use for publication of all news dispatches credited to it or not otherwise credited in this paper and also the local news published herein All rights of republication of special dispatches herein are also reserved

SPECIAL REPRESENTATIVE The John W Cullen Company New York office 6 E Fifth avenue Chicago office 8 South Michigan avenue Detroit office General Motors Building

PRIVATE TELETYPE EXCHANGE All departments 5-11

MEMBER AUDIT BUREAU OF CIRCULATIONS MEMBER AUDIT BUREAU OF CIRCULATIONS

SUBSCRIPTION RATES By carrier per week 15 cents By mail to Postoffice address in Marion Crawford Delaware Morrow Hardin Wyandot and Union Counties $5.00 per year $2.75 six months $1.50 four months or 40 cents per month payable in advance Other rates upon request Prompt complaint of irregular service is requested

TUESDAY - - JANUARY 26 1937


### Part of the Whole.

County and municipal officials plotting plans to increase their units of government some of the costs now borne by the state and federal governments can not be expected to see themselves as part of the whole sketch of an enlarged governmental authority Let them exactly their position

First the state then the federal government helped them to raise money to keep them afloat during the stormiest years of the depression The thing is beginning to operate in reverse now The state government and the federal government want to get out from under their extra financial burdens

Thus state and federal officials are hinting—even demanding—that counties and cities meet a larger share of relief costs In no other way can state and federal administrators obtain for their own purposes the money they need It is not their purpose to decrease taxes Quite the contrary, they have everything all set up to catch the unwary taxpayer going and coming

His local government will have to boost taxes to pay for the things which the state and federal governments have been paying for Those units on the other hand will use the funds recaptured from local government to expand their activities according to the philosophy of the new order as revealed most recently by President Roosevelt in his inaugural address

Naturally local officials can't be expected to see it just that way Being politicians they don't like to face higher local taxes Yet it is plain as anything, can be that if government is going to expand the cost of government is going to expand too Some one is going to have to step out in front of the taxpayers and announce the sad news

Local officials protesting attempts to unload more of the cost of government on them and their communities may not realize it yet, but they've been nominated to be the goats

### Two Types of Flood Control

There's a dispute between the advocates of natural beauty and of artificial beauty which never gets anywhere

The first claim a stream is most beautiful in its natural state winding choked with fallen branches and mud sluggish with leaves and silt accumulated during many years The artificial beauty cultists of course straighten the stream clean out its bed cut down all the weeds on its banks and make everything shipshape

In various ways the same principle is applied to many aspects of nature Undoubtedly it does make things look tidy but—

When the rain falls there's nothing to prevent it from rushing, straight to the lowest point usually the valley of a river some hundreds of miles away That result of that is agitation for flood control Dams and reservoirs are constructed

Eventually they may approximate the flood control which nature once provided free with the roots of trees swamp bog winding streams choked with sticks and leaves and abundant mats of dead weeds and grass

### Atrocities In Spain

Atrocities have been committed in Spain As usual they are being employed to convert Americans to both sides of the conflict in that unhappy country

The same thing happened during the World war Atrocity stories helped to inflame public opinion in this country to war heat It wasn't till after the war that Americans learned about the identical role which atrocity stories had played in exciting Germans against them too

So if anything has been learned from the World war it should be the general untrustworthiness of reports from Many of them are unfair Of those that are true there is this to remember

War lifts the restraint of civilization from the hands of the unscrupulous Nations their instinct to kill maim destroy plunder They are the jetsam of society the gangsters of political retaliation They are incapable of fighting for anything but their own depraved interests

They make atrocity stories believable They do not make atrocity stories against one side or the other in any conflict inevitable however because they occur in about equal proportions in both sides of any military conflict Since atrocities in Spain therefore are not the exclusive prerogative of either the loyalists or the rebels it seems foolish to depend on them as a basis of partisanship in the little world war which is raging there

# Proposal for Auto Strike Peace

BY DAVID LAWRENCE
(Copyright 1937 by The Marion Star)

WASHINGTON Jan 26—[illegible] the proposal that appears to be in the air for the settlement of the automobile strike is the most practical that has been made so far Whether it will be accepted by the parties directly involved remains to be seen but it is certainly a plan that ought to be discussed

It is based on the principle of collective bargaining and the right of employees to select their own representatives for such bargaining without coercion or intimidation from any source

In the first place it would provide for the immediate return to work of all employees who have been on strike and who apply for reinstatement

The difficult problem of the future relationship between the employees who have been working during the strike and those who have been on strike is met by the proposal that the employer shall not discriminate against any employee who has been on strike because of membership in a union

Thus the employer would be required to take back to work all employees who have been on strike and who apply for reinstatement without discrimination against any of them because of membership in a union

The employer would be required to bargain collectively with the representatives of the employees who have been on strike and who have been working during the strike

# Twenty Rural Teams Booked for Tenth Round Games

## AGOSTA, CLARIDON HAVE OPPORTUNITY TO TIE PLEASANT

### Unbeaten Waldo Girls To Seek Eighth Victory at Claridon's Expense

Curtailed last week because of flood waters and adverse weather conditions Marion county's cage program is to resume full schedule this week as the teams move into the 10th round of the 14-game schedule

This weeks games providing adverse weather conditions don't interfere with the program will find Claridon at Waldo Marcel at Caledonia LaRue at Agosta and Kirkpatrick at Green Camp Friday night.

**Game Rescheduled**

Three of five clashes last week were postponed because of high water in various parts of the county Of the games held over from last week only one has been announced as rescheduled The contest will take Murral to Prospect Feb 10 while games matching Caledonia and Pleasant teams and teams of Green Camp and LaRue have not yet been reached uled

According to the present standings of the county boys league Pleasant holds undisputed first place with but one defeat in seven games Although in the top spot two others teams Agosta and Claridon, have also suffered but one loss but have participated in only six games Pleasant has no scheduled game this week

Agosta should experience little trouble in bagging its sixth victory because the opposing LaRue cagers have won but two of four contests this season Claridon is likewise favored over Waldo the latter team having a record of three wins in seven starts Should both teams turn in victories this week it would mean a temporary three way split for first place honors

**Waldo Favored**

In the girls division of the competition, Waldo High's team champions of the league for the past two years and undefeated in seven games this season will be another victory when they entertain Claridon's sextet this week The strong Waldo team is favored the opposing team having broken even in six contests The Kirkpatrick-Green Camp fracas will bring together two strong girls' clubs Kirkpatrick with but one defeat holds second spot in the league standings while Green Camp is in a tie for fourth with four victories in seven games

County league teams are fast headed for the last round up and except for postponed conflicts only two rounds of scheduled competition will remain after this week end The squads are already looking forward to the county tournament School officials have begun preliminary plans for the annual event

## "HE'LL BE BETTER'N ME AND DIZ"

Papa Paul Daffy Dean of the St Louis Cardinals Dizzy and Daffy pitching duo font on time in exposing a real Dean pitchin *arm to his nine-pound son at* Dallas Tex Paul said He'll be better'n me and Diz put together At the age of three days the latest big league pitching prospect looked like his Dad and howled like Herb Diz (Associated Press Photo)

## POLAR BEARS SUFFER SECOND 1-POINT LOSS

### Lose to Bluffton, 35 to 36, After Overtime Period

### Irish Trim Reserves

By The Associated Press

Ohio Northern's basketball sharpshooters claim the right to protest the whims of Dame Fortune

The Polar Bears started the season by piling up five straight wins most of them on lopsided margins Then they dropped a one point decision at Bowling Green

Northern went on to drub Findlay and last night lost another quintet on its home floor to Bluffton 35 to 36 after an overtime period

In the other battle on the Ohio college schedule last night Western Reserve stayed close behind Notre Dame at Cleveland for a half and then dropped a 20 55 decision

**FIGHTS LAST NIGHT**

NEW ORLEANS—Jimmy Perrin 128 New Orleans outpointed Frankie Hart 130 Indianapolis (10)

BUFFALO N Y—Harry Lalucci 171 Cleveland knocked out Jack Morton 178 New York (1)

BOSTON MASS (Tie)—Ben Foston 161 and Al Mary Mack 161 Lynn (10) (10)

CHICAGO Ill (Tie)—Brown 154 Chicago and Frank Sagli 154 Chicago (10)

## MT. GILEAD MAN ON TRAPSHOOTERS' LIST

### H D Vail Thirteenth in Ranks of Ohio Marksmen

H D Vail of Mt Gilead well known in trapshooting circles in this district placed thirteenth in the list of Ohios high average leaders for 1936 It was announced this week by Ray Loring manager of the Amateur Trapshooting association Joe Heilstand Hillsboro farm boy continues to go to town in the world of breaking the clays placing first with a 980 average having broken 8370 of 8550 targets

Vails average for 1936 was 9125 with a record of 1508 hits in 1600 targets Octogenarian Charles A Sparrow Young the sports white is known around old man placed seventh on the high average roll with 9507 Young was one of the busiest clay busters in the nation last year the records reveal firing a 6050 registered targets Joe Heilstand Young was named on the All American team

## PIRATES COACHING STAFF COMPLETED

By The Associated Press

PITTSBURGH Pa Jan 26—Names of two veteran coaches of the Pittsburgh Pirates went back on the Bucs today completing the Bucs advisory staff for the National league campaign

Honus Wagner and Jewel Ens signed their names to contracts yesterday and said they would be ready to head west with the first group of ballcrymen sent to the training camp at San Bernardino Calif Johnny Gooch former Pirate catcher will go with them

**JORDAN TO COLUMBUS**

By The Associated Press

COLUMBUS O Jan 26 Jimmy Jordan 28-year old infielder has been transferred to Columbus by the St Louis Cardinals an announcement by Donald F Roach president of the American Association Columbus Red Birds said today Jordan in 1928 with Dayton O led the central league batters with an average of 362 He was acquired by the Cards from the Brooklyn Dodgers

## HARDING CAGERS RANK AMONG 20 HIGH N. C. C. SCORERS

### Bill Decker Paces Marion Team, in Fifth Place Tie in League

Harding High's hoopla crew took life in north Central Ohio conference play by winning its first two starts last week by defeating Pleasant 31 to 27 and then walking off the floor with the long end of a 35 to 31 score over Galion

Bob Miller Harding forward jumped to the top when he tossed in 20 points in the former's Friday night win over Mt Vernon Bill Sprague put a record of 37 points on the week end by collecting 11 points against Galion and 26 against Pleasant

Bill Decker Marion ace is the highest scorer of the Marion combine he holds fifth place in the North Ohio loop of Mt Vernon Decker has hit with 34 points so far on the season over the Ruby Bryan center has Bob Woodruff with 31 points and Frank Bolyard forward is third with 30 and Lores Shurock guard and Gus Wintermute forward follow with 21 and 20 points respectively

With every team having completed at least five games Ashland High still holds first place in league standings with its season unmarred by defeat The Purple Redskins are second with four wins in six contests followed by Mansfield with three victories in five games Marion Galion until Shelby are tied with averages of 100 while Mt Vernon remains in the cellar position having lost all of five games

The first 20 high scorers in the N C C league follow

| Player—Team | G | F | P |
|---|---|---|---|
| Syracuse Ashland | 26 | 14 | 74 |
| Reece Pleasants | 28 | 11 | 67 |
| Carlisle Bucyrus | 18 | 7 | 43 |
| Seeley Ashland | 17 | 1 | 35 |
| DECKER MARION | 12 | 10 | 34 |
| Lore Mt Vernon | 11 | 6 | 34 |
| Chaffin Mansfield | 13 | 1 | 30 |
| Gardner Galion | 13 | 3 | 29 |
| WOOLLY MARION | 11 | 5 | 27 |
| ROBBINS MARION | 10 | 6 | 26 |
| Lewis Mansfield | 10 | 0 | 20 |
| Denver Bucyrus | 9 | 7 | 25 |
| Benham Shelby | 10 | 3 | 23 |
| Hoff Mansfield | 10 | 1 | 21 |
| Morgan Mansfield | 7 | 8 | 22 |
| SHARROCK MARION | 7 | 7 | 21 |
| Hartman Shelby | 9 | 3 | 21 |
| Shumaker Galion | 8 | 5 | 21 |
| WINTERMUTE MARION | 7 | 5 | 19 |
| Matheny Mt Vernon | 7 | 5 | 19 |

## TARGET MATCHES TO BEGIN TONIGHT

### Six Week Schedule Mapped by Revolver Association

A six week schedule of target matches for teams of the Marion Revolver association will begin tonight it was announced by R S Slagle secretary of the organization

The target enthusiasts have been busy on the range at the Eagles building since shortly after the first of the year and plan to continue their program of indoor matches until spring

The complete six week schedule follows Jan 26—Team 2 vs 3 Jan 27—Team 1 vs 4 Jan 28—Team 5 vs 6 Feb 2—Team 3 vs 4 Feb 3 Team 1 vs 3 Feb 4 Team 5 vs 6 Feb 9 Team 4 vs 6 Feb 10 Team 1 vs 2 Feb 11—Team 5 vs 6

Feb 16 Team 2 vs 3 Feb 17 Team 1 vs 4 Feb 18 Team 5 vs 6 Feb 23 Team 3 vs 4 Feb 24—Team 1 vs 3 Feb 25—Team 5 vs 6 March 2—Team 3 vs 4 March 3—Team 1 vs 2 March 4—Team 5 vs 6

**BIG TEN CAGERS REST**

By The Associated Press

CHICAGO Jan 26—Big Ten basketball players turned from courts to examination classroom today with the championship race temporarily halted until the first week in February Michigan was clinging doggedly to a first division perch as the result of its 32 to 19 victory last night over Chicago It was a fourth win in six starts for the Wolverines and the sixth straight defeat for the hapless Maroons

DAVIS
INSURANCE AGENCY
L. B. DAVIS
ALL FORMS OF INSURANCE
Barnhart Bldg Phone 2880

LOCAL or LONG DISTANCE
Moving
So you're going to move soon? Whether your new home to be is across the street the state or the country we can handle every detail of your move in a way that will save you time worry and money Our trained experienced men and our immaculately clean padded vans cost you no more than ordinary moving service
Cost estimates on moving storage packing etc gladly given
Exclusive Mayflower Agent
MERCHANTS
TRANSFER & STORAGE CO
180 E. MILL ST.
Phone 4282
A MAYFLOWER WAREHOUSE

## ANGELO PUTS ON ROUGH SHOW TO DEFEAT POGI

### Other Feature Bout on Wrestle Card Finds Johnny LaRue Winning From Black Panther

Nick Angelo the gaudy [illegible] Italian put [illegible] on an able Mr [illegible] Pogi Greek wrestling [illegible] [illegible] [illegible]

# Today's Cross-Word Puzzle

Solution of Yesterday's Puzzle

| | | | | | | | | | | |
|---|---|---|---|---|---|---|---|---|---|---|
| S | U | E | F | P | A | N | B | O | O | T |
| O | R | A | I | L | E | P | I | A | I | D | A |
| S | L | E | A | P | P | A | L | L | E | D |
| S | A | L | E | M | R | A | I | L | | |
| | | S | T | L | O | M | A | R | T | S |
| D | A | C | O | P | I | T | S | O | H | O |
| C | O | N | F | A | R | R | E | A | T | I | O | N |
| E | M | I | R | D | I | R | T | L | U | G |
| D | E | L | O | S | A | M | O | Y | | |
| | | N | E | A | T | M | E | A | N | S |
| S | U | T | T | E | R | I | S | A | B | E | T |
| A | R | E | A | R | O | T | S | L | O | E |
| D | I | A | L | A | N | Y | T | E | N | T |

DOWN

1. Kind of arch
2. Close: poetic
3. Wedlock
4. Upright piece forming the side of an opening
5. Hare obligations
6. Simple song
7. Bought back
8. Blunders
9. Eastern bird
10. Decimal
11. Afternoon function
17. Ingredient of salad dressing
19. Silly
22. Pronoun
23. Animated
24. Island in the Aegean sea
25. Simpleton
31. Woven fabrics
32. Foreign
33. Cutting tool
34. South American Indian
35. Ill or evil: prefix
36. Additions to documents
37. Segment of a curve
39. Accustom: variant
40. Husks of threshed grain
41. Berth
42. Negrito of Luzon
43. Small candle
44. Silkworm
45. Grown boys
46. Born

47. Maid in wood: variant
48. Goddess of peace
49. Expose to moisture
50. Tiny garden flowers
52. Large body of water
53. Condensed moisture of the air

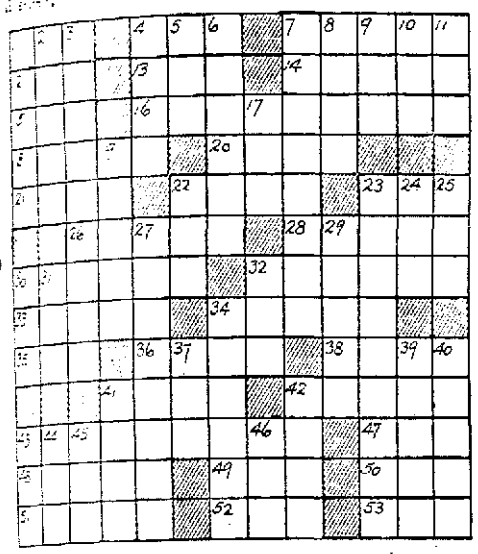

Just Kids — By Ad Carter

## Daily Pattern for Home Use

BY ANNE ADAMS

MAKE YOUR OWN SLIMMING FLATTERY FOR MORNINGS OR AFTERNOONS

As refreshing an "at home" frock as ever you'll see—this sprightly style that'll keep you looking young and slim whether you're rushing through a busy morning, or entertaining friends on a leisurely afternoon! It will be well worth your while to order Pattern 4305—so choose a few yards of inexpensive fabric, and find out for yourself how easy this frock is to make in actuality at all. Even if you're only a beginner, you'll find the few simple pattern pieces are quickly and easily fitted together, aided by the expert guidance of the accompanying step-by-step sewing instructions. You'll love the novelty tie which adjusts high or low, and the deep-set bodice is without a waistline seam. Lovely to wear at in printed pique, linen, broadcloth, chambray or gingham.

Pattern 4305 is available in sizes 14, 16, 18, 20, 40, 42, 44, 46 and 48. Size 16 takes 3¼ yards 35-inch fabric.

Send fifteen cents (15c) in coins or stamps (coins preferred) for this Anne Adams pattern. Write plainly size, name, address and style number.

Ready for you—the new Anne Adams pattern book! Order your copy today, and make fashion news in your "set" with a gay wardrobe, easily made! Cut a fine figure in slimming "at home" or dress-up frocks! Win admiration in jaunty afternoon models, party clothes, sports togs and trim suits! Finery for tots and 'teens, too—as well as newest fabrics! Book fifteen cents. Pattern fifteen cents. Twenty-five cents for both when ordered together.

Send your order to The Marion Star, Pattern Department, 243 W. 17th St., New York, N. Y.

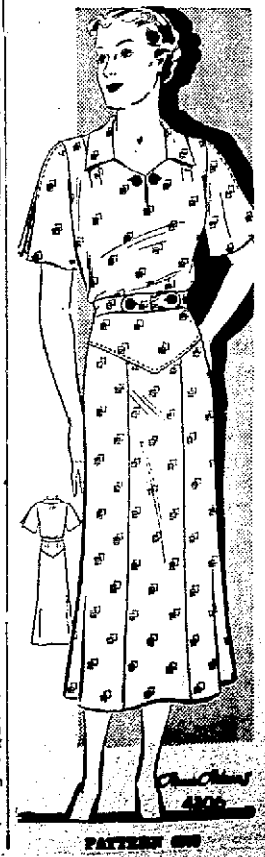

PATTERN 4305

## The Stars Say—

For Wednesday, Jan. 27

ACCORDING to the aspects of the moon to certain planets, this may prove to be a doubtful and variable day, with much depending on individual effort, sound decision and conservative management. Inciting incitements to rash haste, quarrelsome and impetuous actions may jeopardize valuable benefits or progress.

Those whose birthday it is may find the year in many ways depends upon their present programs restrained and cautious. Strife, discord and impetuosity prove disastrous.

A child born this day may be fretful, impulsive and lacking discipline. It will make friends easily and well

NOTICE OF APPOINTMENT

Notice is hereby given that Nellie Cunningham has been appointed executrix of the estate of Cunningham, late of Marion County, deceased.

Witness my hand this 9th day of January, A. D. 1937.

Probate Judge, Marion County, Ohio.

Tim Tyler — By Lyman Young

ANY REPORT FROM TIM AND SPUD, MASON?
YES, CAPTAIN. THE BOYS HAVE ARRIVED AT WICKY'S HUT, BUT WICKY WASN'T THERE
PARKS, NOTIFY ALL PATROLMEN TO STAND-BY FOR SPECIAL ORDERS
THE CAPTAIN'S ORDERED US BY SMOKE SIGNALS TO SEARCH FOR WICKY IN THE VICINITY OF HIS HUT, SPUD?
YEP, TIM, SEEMS TO ME EVERYBODY'S GETTIN' EXCITED OVER NOTHIN'
SEE SOMETHING YONDER?
HOLD YOUR RIFLE READY—
LYMAN YOUNG 1-26

Thimble Theater — By Segar

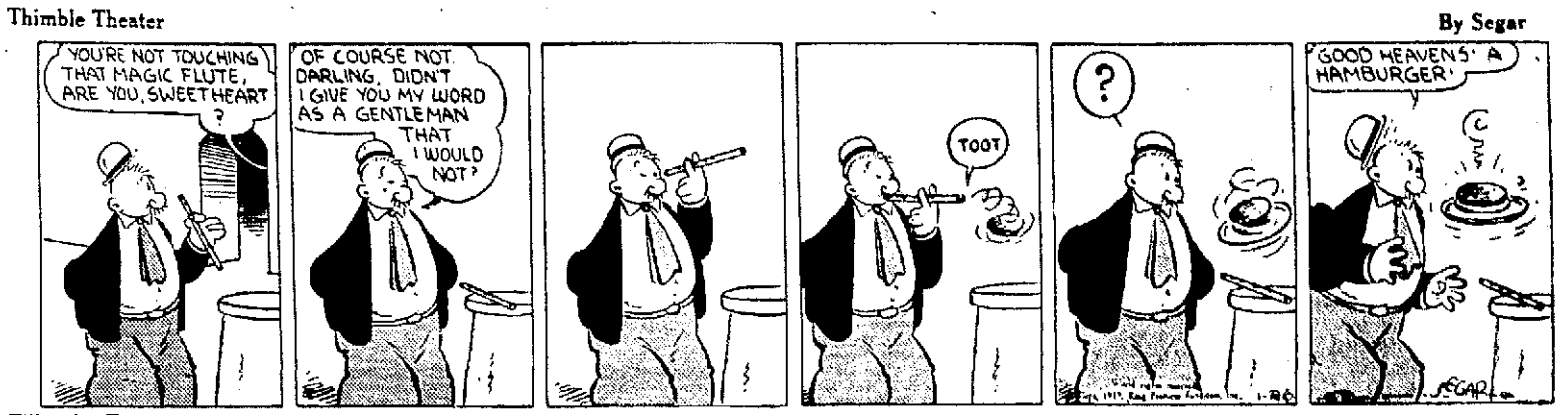
YOU'RE NOT TOUCHING THAT MAGIC FLUTE, ARE YOU, SWEETHEART?
OF COURSE NOT, DARLING, DIDN'T I GIVE YOU MY WORD AS A GENTLEMAN THAT I WOULD NOT?
TOOT
?
GOOD HEAVENS! A HAMBURGER!
SEGAR

Tillie the Toiler — By Russ Westover

DEAREST TILLIE... I CAN'T KEEP MY LOVE FOR YOU A SECRET ANY LONGER—MAYBE I'M NOT ENTITLED TO SPEAK OF LOVE, BUT I'VE DECIDED TO WRITE THIS LETTER TO YOU IN VIEW OF RECENT DEVELOPMENTS— FIRST, MY DARLING, YOU MUST KNOW WHATEVER HAS HAPPENED, OR WILL HAPPEN, YOUR LOVE IS THE ONLY THING WORTH WHILE IN LIFE
OH, MAC—(SNIFF) IT'S TOO SAD—I CAN'T READ ANY FURTHER
YOU DON'T HAVE TO—I'VE HEARD ENOUGH—I CAN SEE YOU LOVE HIM
OF COURSE, I LOVE HIM—(SNIFF) YOU DON'T UNDERSTAND
YOU'RE RIGHT. I NEVER WILL UNDERSTAND WOMEN!
CONTINUED
RUSS WESTOVER
1-26

Toots and Casper — By Jimmie Murphy

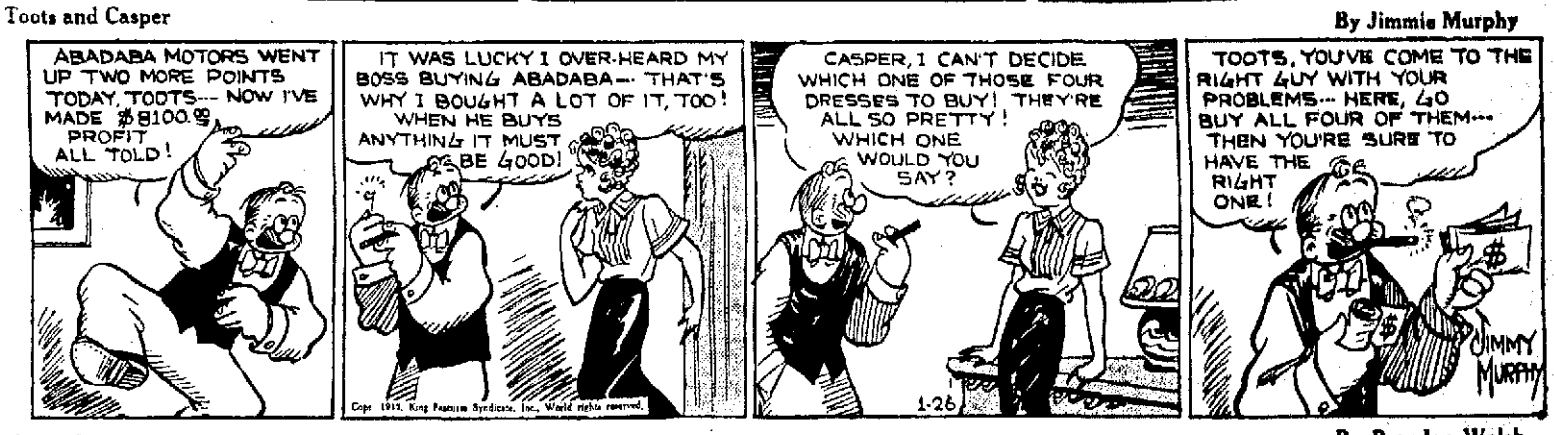
ABADABA MOTORS WENT UP TWO MORE POINTS TODAY, TOOTS— NOW I'VE MADE $8100.00 PROFIT ALL TOLD!
IT WAS LUCKY I OVER-HEARD MY BOSS BUYING ABADABA— THAT'S WHY I BOUGHT A LOT OF IT, TOO! WHEN HE BUYS ANYTHING IT MUST BE GOOD!
CASPER, I CAN'T DECIDE WHICH ONE OF THOSE FOUR DRESSES TO BUY! THEY'RE ALL SO PRETTY! WHICH ONE WOULD YOU SAY?
TOOTS, YOU'VE COME TO THE RIGHT GUY WITH YOUR PROBLEMS— HERE, GO BUY ALL FOUR OF THEM— THEN YOU'RE SURE TO HAVE THE RIGHT ONE!
JIMMY MURPHY
1-26

Annie Rooney — By Brandon Walsh

YOU HAVE A MIGHTY SICK ANIMAL ON YOUR HANDS - MUST OF ET SOME POISONOUS WEED - JUST GIVE HIM PLENTY OF THE MEDICINE AND KEEP HIM WARM -
AN' DON'T GO ARRETTIN'— THAT'S ONE THING NEVER CURED A MULE OR ANYTHING ELSE - I'LL BE AROUND IN THE MORNING AND TELL YOU IF YOU'RE AGOIN' TO HITCH HIM UP OR BURY HIM
HONEST, ZERO - I GOT THE WIM-WAMS SOMETHING AWFUL — POOR NEPTUNE IS TERRIBLE SICK - AN' I'M SCARED MAYBE HE'LL DIE -
COME ON, ZERO - WE GOTTA PRETEND EVERYTHING IS ALL RIGHT - WAG YOUR TAIL A LITTLE - AN' I'LL LAUGH A LITTLE - THEN MAYBE MRS. LAKE WON'T BE SCARED - ANYWAY, THE DOCTOR SAID NEPTUNE MIGHT GET BETTER
DARRELL McCLURE
1-26

Bringing Up Father — By George McManus

MAGGIE-REMEMBER EVERY SATURDAY "SORREL-TOP" DUGAN USED TO GET A DIME FROM HIS MOTHER AND WE'D ALL WAIT FOR HIM TO COME OUT— HOW WE LIKED HIM-ON SATURDAYS—
YOUR UNCLE WAS A GREAT HORSE-SHOE PITCHER 'TIL ONE DAY HE ACCIDENTLY HIT YOUR FATHER ON HIS FOOT- I GOT THE AMBULANCE THAT TOOK YOUR UNCLE TO THE HOSPITAL-
AND THE DAY YOUR COUSIN "HOWDER" FOUND OUT THAT EACH TIME YOU HAD A TOOTH PULLED- THE DENTIST GAVE YOU A DRINK- HE CAME HOME WITHOUT A TOOTH- WAS YOUR AUNT'S FACE RED!- SO WAS HIS NOSE-
WHEN TH' BIG DEPARTMENT STORE PUT AN ELEVATOR IN- MOST PEOPLE WERE AFRAID TO RIDE IN IT—
GEO. McMANUS

Polly and Her Pals — By Cliff Sterrett

I NEVER SEE NOBUDDY BEAT THAT CHIZZLE FAMBLY AT BORROWIN'!
YER TELLIN' ME!
BUT, BY GUM, IT AIN'T LIKE BEIN' STUCK WITH NEIGHBORS BACK HOME. WE'LL END THEIR BORROWIN', BY CRACKY!
HOW?
JESS HITCH UP TH' TRAILER AN' MOVE OUT ON 'EM, DUFF!
NO SOAP, SUSIE
OL' MAN CHIZZLE'S BORROWED ALL MY GASOLINE!
CLIFF STERRETT

NEWSPAPERARCHIVE.COM NEWSPAPERARCHIVE.COM

# Cold Weather Brings Hot Results On Stove For Sale Ads. Try Them. Phone 2314

## WANT ADS
The Marion Star

## PHONE 2314

LOCAL WANT AD RATES

Ads not ordered for consecutive insertions will be charged at the one time rate each time.

In figuring ads allow 6 letter words to a line.

CASH RATE

To apply on following deductions will be allowed

For 3 Time Deduct 5c
For 5 Times Deduct 10c
For 8 Times Deduct 15c

Charged ads in Marion and adjoining county only will be received by telephone and if paid at office within five days from the date of first insertion cash rates will be allowed.

Ads ordered for three or six days and stopped before expiration will only be charged for the number of times ad appeared and rate adjustment made at the rate earned.

Errors in want ads will be corrected and an extra insertion given only upon notification is made before the second insertion.

Closing Time for Transient Classified Advertisements Is 11 A M the Day of Publication

### INFORMATION

THEFT INSURANCE FOR BICYCLES $2.00 per year
BERNARD B SMITH Agency
133 W Center Phone 2727

Free Talking Pictures
Watch for Further Announcement
CENTRAL COAL CO

24 HOUR WRECKER SERVICE
The Haberman Chevrolet Co
205 201 W Center Ph 2381

Best Prices on Memorials
HOUPT MEMORIAL SHOP
132 S High St Open Nights

Insurance for Every Need
HOWARD LAWSON AGENCY
No 6 Nat City Bank Ph 2021

### INSTRUCTION

DANCING LESSONS ANYTIME
Private or class Ph 2476 Schwing
or Hall for rent for social affairs

MID-WINTER term at the Marion Business College opened Jan 4 1937 Day and night sessions Secure call J T Barker pres Phone 2707

### PLACES TO GO

SQUARE and round dancing every Tuesday night Featuring Buckeye Bill (King of the Ivories) and his cow boys Ray Collins caller 6 beer wines mixed drinks Cliffs Cliff Waldo Ohio

### LOST AND FOUND

LOST—Irish Setter dog Tag No 184 Reward Please notify Trautman Battery Shop 1191 Warren St Bucyrus Ohio Phone 5017

LOST—Red Tick hound with red ears name Calvin Rice 210 Lander Phone 3060

### BEAUTY & BARBER

GUARANTEED Permanents $2.75 to $7 Ringlette Spiral Comb Marcheloss
Shampoo and Finger Wave 50c
Last Drying System
Treatments for Dandruff Falling Hair Baldness
RUZZO Phone 2770

JAN SPECIAL—Croquignole permanents $1.50 to $5 Spiral $1.00 to $5 Open evenings by appointment Frankie Graves Dorothy Hoopman 245 S Main Ph 2069

### HELP WANTED

MALE

BARBER wanted steady job call or write R M Anderson 140 N Main Marion Ohio

FEMALE

GIRL to assist with housework care of children Stay nights Reference 138 Pennsylvania

MALE AND FEMALE

BAR tender cook waitress dish washer LaVilla Restaurant 5-6 W Center Call in Person only

MEN and Women—Operate route cigaret and penny confection machines If interested in making above average earnings it will pay to investigate proposition Exclusive territory Small investment Write for particulars Reco Product Corp La Crosse Wis

MAN AND WIFE to run Coffee Agency Up to $45 first week Commission Automobile given as bonus Albert Mills 917 Monmouth Cincinnati O

AGENTS AND SALESMEN

MAN to take up Landscape work Must be satisfied with $30 commission weekly to start No experience necessary Handle orders for Roses Evergreens Shrubs Fruit Trees Perties for old new customers Moore Co Dept V Newark N Y

INSTRUCTION SERVICE ONLY

AMERICA'S Greatest system—Diesel and Air Conditioning—Refrigeration training wants mechanically inclined men to train in our shops Day and night classes Free board room transportation after qualifying through home preparation Write United Engineering at 1124 Carnegie Ave Cleveland

### SITUATION WANTED

EXPERIENCED truck driver and grocery store clerk Good reference Box 13 care Star

FARM hand want job Experienced 231 E Church Phone 2974

## SITUATION WANTED

NIGHT watch [illegible]

LADY wants [illegible] a mid-winter [illegible]

SINGLE man wants work by month Priced for quick sale 301 E

WIDOW wants to rent [illegible] Have will appreciate work [illegible] cause

## WANTED—MISCL

ROYAL typewriter agent Try reply this [illegible] get [illegible]

## WANTED—MISCL

### WASHING AND IRONING

WASHINGS washed by and a Call at 540 Hine ave or Phone 3613

### BUSINESS SERVICE

Veteran Tailors
Dry Cleaners
CUSTOM TAILORING
134 S Main Upstairs Ph 2715

Odorless Dry Cleaning Blocking at Marion Dry Cleaners
122 N State Phone 614

DILLON DRY CLEANERS
When and As You Want It
Palace Theater Bldg Ph 25

MENS SUITS
CLEANED AND PRESSED
Called for 75c and Delivered
Acme Dry Cleaners
Phone 1182 151 Olney Ave

### COAL AND COKE YARDS

THE WHOLE TOWN
Is Talking About
BLUE BEACON COAL
WALDO MAY COAL CO
Carbon St at R R Tracks
Residence Ph 1874 Office Ph 1171

WHITCOMB HIDLE & HULL
The Coal We Sell Sells Our Coal
W Va Red Ash $7.75
W Va Egg $5.50
Crown Lump $4.50
Pocahontas $7.50

185 Quincy St Phone 2710

OLD KING COLE
The ideal Midwestern coal Practically no hot and long burning no Pocahontas lower ash and lower price no slack and no clinkers

C. & O COAL YARD
Office 170 E Center Ph 612
Coal — Roofing — Insulation
H C KING LUMBER CO
913 Uhrichsville Ave Phone 193

BETSY LUMP $4.95
Baker Hill $5.45
Adena Lump $5.75
Lewiston $5.95
Carbon Clo $6.85
Blue Band $6.75

CASH OR DELIVERY
City Coal & Service Station
120 Monroe Phone 85

GOOD COAL
WE SELL HEAT
WHEN YOU ORDER A TON OF OUR GOOD COAL WE DELIVER 1000 LBS OF HEAT
GOOD COAL COSTS LESS
City Ice & Fuel Co
174 Oak St Phone 11

SUNDAY GRILL COAL
The Best Low Priced Fuel
LARGE LUMPS no slack $5.90 net
LUMP $4.75 85 c net

Baldauf & Schlientz INC
Phone 1191

COAL and Firewood D W Smith Coal Co Ball Stove nut and Big Four Lump Coal Phone 900

Guaranteed Coal
CASH PRICES
White Ash Lump $ 90
Oil Treated Stoker $6
Omma Egg $5
Red Jacket Lump $5
Red Parrot Lump $5
Pocahontas Lump

PHONE 191
LEFFLER'S
Butler Supply and Feed
COAL like fun burns like it should
HOLD Ash by Hunt Johnson
W VA Lump $6
KENTUCKY Egg $6
Call 531 Green Camp Coal Office Elevator Co

### BUSINESS SERVICE

COAL AND COKE YARD

GOOD COAL
COSTS LESS BECAUSE IT LASTS LONGER
THE MILLARD HUNT CO
[illegible]

Coal - Glass - Coal
[illegible] $ [illegible]
Coal and Ashes [illegible]
Oil Burner Installation [illegible]
The Star Feeds 7-[illegible]
[illegible] Poultry [illegible]
[illegible] Artificial crystal [illegible]
[illegible] Fuel Oil [illegible]
[illegible] we sell Coal [illegible]
[illegible] We will watch the sheriffs [illegible] first

K & R COAL CO
[illegible] Phone 2472
Our Coal Is Always Satisfy
CLARK COAL & SUPPLY CO
715 Silver St Phone 2431

QUALITY COAL
All sizes in the Pocahontas Ky W Va and Ohio coals priced right
Remember we assure you satisfaction economy
The L I Patton & Sons Co
16 Public Sq Phone 4164

WOOD—COAL HAULING

W VA Lump $ 50 Ohio Lump $ [illegible] $4.75 Nut $4.50
C O RHOADES
808 E Center Phone 57

CENTRAL STORAGE—MOVING

MOVING STORAGE PACKING
We Give Real Service
Web Bit Ins Ins Co Lic No Oak St

MISCELLANEOUS SERVICE

NOTICE If anyone needs their [illegible] pumped or [illegible] please call

FURNITURE made to order repaired or refinished at Lowest Paul Kurz 139 Commercial Ph 7095

Paper Hanging
Wall Paper Cleaning
WILHELMS

WALLPAPER and PAINT Store
153 N Main Ph 941

Re Roofing Siding and Repairing
RIEGLE & SON
City Market Bldg Ph 9070

PHONE 2501 If you want your windows washed Reasonable
The Marion Window Cleaners

Free operation of your car by our thorough lubrication Hon We give you the best Try us
RICHARDS SINCLAIR SERVICE
S Main at Columbus Ph 2711

PHONE
BATTERIES
$2.95
(and your old battery)
WINDSHIELDS
WINDOW GLASS
Replaced in All Make Cars
MALO BROS.
Silver and Lutheran Ph 2210

ELECTRIC CONSTRUCTION
20 Years Experience (reference) Free estimates R A (Pat) Burkett 201 S Vine Ph 8540

FURNITURE UPHOLSTERING
Latest Style Materials
L & M Upholstering 110 E Mill Ph 731

HAULING—MOVING

ASHES and rubbish hauling cistern cleaning day rates bought Phone 8090

### FOR RENT

ROOMS

TWO pleasant light housekeeping rooms with use of phone Call Ph 7371 929 Lime

FURNISHED sleeping rooms with or without board Reasonable 601 Windsor Ph 870

FRONT sleeping room in modern home steam heat Central main preferred 1 Chestnut Ph 896

ROOMERS Two ladies 1 gentleman close in Suitable for light housekeeping Use of living room and phone 117 Sharples Ct Ph 7417

One Modern Sleeping Room Close In
339 W Center

LARGE front room well furnished in modern home board if desired 1 Center Ph 9413

LARGE front sitting room and kitchenette closet Call 1 Center Ph 7888 or Ph 6199 prefer 1 to 4 PM

LOVELY rooms furnished for light housekeeping Inquire— 558 S State

SLEEPING room in modern home Reasonable 1 Monroe

HOUSES

SIX to nine modern except furnace 1426 W Columbia Phone 19 W Church

## BUSINESS SERVICE

COAL AND COKE YARD

GOOD COAL
COSTS LESS BECAUSE IT LASTS LONGER
THE MILLARD HUNT CO
[illegible]

Coal - Glass - Coal
[illegible] $ [illegible]
Coal and Ashes [illegible]
Oil Burner Installation [illegible]
The Star Feeds 7-[illegible]
[illegible] Poultry [illegible]
[illegible] Artificial crystal [illegible]
[illegible] Fuel Oil [illegible]
[illegible] we sell Coal [illegible]
[illegible] We will watch the sheriffs [illegible] first

K & R COAL CO
[illegible] Phone 2472
Our Coal Is Always Satisfy
CLARK COAL & SUPPLY CO
715 Silver St Phone 2431

QUALITY COAL
All sizes in the Pocahontas Ky W Va and Ohio coals priced right
Remember we assure you satisfaction economy
The L I Patton & Sons Co
16 Public Sq Phone 4164

WOOD—COAL HAULING

W VA Lump $ 50 Ohio Lump $ [illegible] $4.75 Nut $4.50
C O RHOADES
808 E Center Phone 57

CENTRAL STORAGE—MOVING

MOVING STORAGE PACKING
We Give Real Service
Web Bit Ins Ins Co Lic No Oak St

MISCELLANEOUS SERVICE

NOTICE If anyone needs their [illegible] pumped or [illegible] please call

FURNITURE made to order repaired or refinished at Lowest Paul Kurz 139 Commercial Ph 7095

Paper Hanging
Wall Paper Cleaning
WILHELMS

WALLPAPER and PAINT Store
153 N Main Ph 941

Re Roofing Siding and Repairing
RIEGLE & SON
City Market Bldg Ph 9070

PHONE 2501 If you want your windows washed Reasonable
The Marion Window Cleaners

Free operation of your car by our thorough lubrication Hon We give you the best Try us
RICHARDS SINCLAIR SERVICE
S Main at Columbus Ph 2711

13 PLATE
BATTERIES
$2.95
(and your old battery)
WINDSHIELDS
WINDOW GLASS
Replaced in All Make Cars
MALO BROS.
Silver and Lutheran Ph 2210

ELECTRIC CONSTRUCTION
20 Years Experience (reference) Free estimates R A (Pat) Burkett 201 S Vine Ph 8540

FURNITURE UPHOLSTERING
Latest Style Materials
L & M Upholstering 110 E Mill Ph 731

HAULING—MOVING

ASHES and rubbish hauling cistern cleaning day rates bought Phone 8090

### FOR RENT

ROOMS

TWO pleasant light housekeeping rooms with use of phone Call Ph 7371 929 Lime

FURNISHED sleeping rooms with or without board Reasonable 601 Windsor Ph 870

FRONT sleeping room in modern home steam heat Central main preferred 1 Chestnut Ph 896

ROOMERS Two ladies 1 gentleman close in Suitable for light housekeeping Use of living room and phone 117 Sharples Ct Ph 7417

One Modern Sleeping Room Close In
339 W Center

LARGE front room well furnished in modern home board if desired 1 Center Ph 9413

LARGE front sitting room and kitchenette closet Call 1 Center Ph 7888 or Ph 6199 prefer 1 to 4 PM

LOVELY rooms furnished for light housekeeping Inquire— 558 S State

SLEEPING room in modern home Reasonable 1 Monroe

HOUSES

SIX to nine modern except furnace 1426 W Columbia Phone 19 W Church

Ring the bell in 1937 sell used diamonds for cash to buy black diamonds get mutual dollar selling used musical instruments money for need beds or bed and want ads bring action action and fill an empty purse routine empty room

WHY NOT TRY ONE NOW?
PHONE 2314.

### FOR RENT

HOUSES

Five modern furnished 6 rooms SEE STEAD ESTATE
190 S Main Phone 7324

1 ROOM upper duplex well furnished private adults reference 701 S State

HALF of south house 6 rooms modern 310 N Main
Phone 6140

808 UNCAHILL six rooms strictly modern Garage Inquire first house south

768 E CENTER 7 rooms modern except furnace $ 0

434 DeWOLF—8 rooms modern $16

Phone 5109 days

STRICTLY modern six rooms 271 Ellis court Phone 6199 days 4110 evenings

APARTMENTS

LIDO APARTMENTS
Furnished apartment heat and water Corner Pearl and Church

NICELY furnished 3 room apartment private bath hardwood floors Inquire 385 Winston St

300 BELLEFONTAINE AVE beautifully furnished six room apartment Phone 9665

### WANTED TO RENT

UNFURNISHED 5 or 6 room apartment with bath Phone 2185 or 6151

### PROPERTY FOR SALE

HOUSES

HOMES in all parts of the city SMALL down payment and rent Lawrence H Bellows Phone 6156

Homes, Easy Terms
We have a large selection of desirable homes to sell with small down payment and attractive monthly installments May we show you
SCHULTZ INC 129 W Center
Phone 2189 7th floor

EASY PAYMENT HOMES
81 Bennett St $1600
211 Franconia Ave 1450
5 8 The Ave 1150
5 Nye St 1350

Have cash buyers for homes If you need money list your home with us at once
WALTER E SCHAUNER
120 S Main St Phone 81a

SEVEN rooms modern except furnace Close to MSO Easy to finance Ph 4 or 9738

VACANT Sold with small payment 189 E Main 5 room bath $2 0
238 Gurley 7 room modern $ 300
318 David 4 room bath $1 50
511 Thomas 6 room modern $3 00
651 Cherry 5 room modern $1 00
Call Horn 5 room only $1150

Lawrence H Bellows Phone 6156

Assure Your Own Security
BUY A HOME
Small Down Payments
Balance As Rent
Home Building Savings & Loan Co
Phone 5172

LOTS

6 LOTS in Lincolnview Memorial Park Excellent location
[illegible] or owner
LOT for sale by the owner in an excellent location Reasonable Box 21 care Star

FARMS

300 ACRES good fulling mill best of land all level tick soil thoroughly tiled Only 3 miles Carl Hane Nail Cleaning Equipment Co 1 N State

### PROPERTY FOR SALE

FARMS

40 ACRES good house barn electric $3000
50 ACRES good house barn 10 miles out $1500
70 ACRES good building 8 miles out $1500
1 ACRES 8 room house electric $2600

F E BOWERSOCK
130 E Center Ph 2701 Res 9467

200 ACRES close to Marion two sets buildings fine stock farm easily financed
80 ACRES close to Prospect good land and improvements
85 ACRES on fine blacktop trail for city property
81 ACRES closed Marion modern home
20 ACRES near Marion well improved fine home
SMALL house between Church and Center Sts modern except furnace $1000
Cool Days In city home

R E ACKLEY
Phone 7[illegible] 9[illegible] E Center
60 ACRES block land improved within 8 miles of Marion Box 21 care Star

TWO 80 acre farms well improved good land well tiled priced right

B R PITT
[illegible] E Center Ph 7[illegible]

60 ACRES in Pike and township on Lima road To be sold at once Inquire at 622 S Prospect Ph 7[illegible]

### BUSINESS OPPORTUNITIES

FOR SALE Fine Coal Lunch Room Main street Small investment Write P O Box 291 Bucyrus Ohio

### WANTED TO BUY

CORN and wool wanted any amount Will haul Phone 6679 F R Bainthouse

WOOL—WOOL—WOOL
Ph 1793 Waldo Frank E Rengert

BAR Installation fixtures Late make Must be reasonable Box 50 care Star

WE buy and sell used Doors Windows Lumber Glass Brick all kinds of Building Material House Moving and Wrecking
H F Baldauf Phone 934

WOOL
H D [illegible] Prop [illegible] O
HIGHEST PRICES PAID FOR Building and Loan Passbooks
The CRAWFORD FINANCE Co
100 W Center St
Licensed Dealers

### LIVE STOCK FOR SALE

HORSES CATTLE ETC

Five young Shorthorn bulls Phone 82614

GOOD [illegible] black mules weight 2000 Good mare 1300 Bay horse 1150 for [illegible] 85 N Main

COMING 2 year old sorrel gelding light mane and tail extra [illegible] One Also extra good springer [illegible] Adams 12 miles [illegible] Marion on Wildcat Pike

GOOD walking Champion [illegible] Hamilton M M Dealer mile west Morral

FOR SALE OLD [illegible] horse wt 1600 Smith mare wt 1100 Gray mare wt 1100 Bay horse wt 1100 Sorrel chap horses from 2 to 5 also Holstein Steer Ready for Use Mercer Oh

GUARANTEED horses and mules 6 mule 4 mile 3 mule 2 load of [illegible] Turn in For sale [illegible] N State

## LIVE STOCK FOR SALE

HORSES CATTLE ETC

[illegible]

LIVESTOCK Auction every day [illegible] Horse Sale every Thursday Everything

4 GOOD FARM MULES
[illegible]
8 Pairs

JUST Received One [illegible] team of mares 12 and 13 years old horses 7 years old and fancy Holstein heifer and 2 good work mules For sale or trade [illegible] N State St

### FEEDS AND FEEDING

NEW Hampshire Red [illegible] approved Blood Tested Mated Hens 1 0
150 PURE Leghorn year [illegible] Or 100 all [illegible] Pens Route 2 LaRue
100 WHITE [illegible] layers [illegible] East Denmark Rd Route 4 H M Miller

### FEED AND SUPPLIES

WE are carrying a [illegible] Line of Household Items [illegible] will be glad to [illegible] Farm Implement Co 161 N Main

IT'S TIME TO THINK ABOUT BABY CHICKS AND
FARM BUREAU MERMASH
A Dandy Feeder
—FREE—
TO OUR MERMASH CUSTOMERS
REMEMBER—
MOLE MARION COUNTY CHICKS ARE DEVELOPED ON
MERMASH
THAN ON ANY OTHER FEED
FARM BUREAU COOPERATIVE ASSOCIATION
175 Park Blvd Phone 2917

Co [illegible] wheel [illegible] Tractor 10 6 International Land Wheel Also some Ford on Tractor Good Condition
DITT IMPLEMENT
2 N Main Phone 10

ATTENTION POULTRYMEN and FARMERS
OLD FORT MIX MASH CHICK STARTER with Cod Liver Oil A complete mix
$3.10 Cwt
OLD FORT LAYING MASH Complete with Cod Liver Oil
$3.10 Cwt
OLD FORT CHICK MIX Complete with Cod Liver Oil Mixed
$3.30 Cwt
OLD FORT LAY MIX with Cod Liver Oil Mixed A Complete Concentrate
$3.10 Cwt
OLD CLOCK EGG MASH
$2.65
OLD FORT Sheep and Lamb Feed Protein 16 — Fat 3 — Fiber 9 Ask Us About This Feed
See The WAYNE ELECTRIC BROODER at Our Store 300 and 500 Size

PHONE 2003
MARION FEED & SEED CO
E C OPPENHOOD Mgr
300 N Main

100 Laying Breed Pullets 6 months old ready to lay now for later delivery
OHIO POULTRY FARMS AND HATCHERY
Phone 6203

## FEED AND SUPPLIES

[illegible] Corn
[illegible] Grease
[illegible]

### WANTED—LIVE STOCK

[illegible]
[illegible] HARPER
[illegible]

### MERCHANDISE FOR SALE

[illegible]
Plymouth
[illegible]
Coupe
[illegible]
STONE
[illegible]

[illegible] Heater
Priced [illegible]
HARDWARE
Phone 3160

[illegible] IT'S YOUR OWN EXPENSE
[illegible] SATISFACTION IS RIGHT

[illegible] Year Lower Price
WINTER & SON
[illegible] Fireplace
[illegible] Grates
[illegible] W Center St

JANUARY CLEARANCE SALE
STORE-WIDE REDUCTIONS
GROLL'S FURNITURE STORE
WALDO, OHIO
Open Tuesday Thursday and Saturday Evenings

DYNAMITE
[illegible] Blasting Supplies
CONTINENTAL HDWE Waldo O
LATHES drill presses electric motors belts pulleys used auto parts Phone 3158
MARION IRON & METAL CO
Rear Lincoln Hotel W Center St

### MISCELLANEOUS FOR SALE

HYDRAULIC dump bed St Paul hoist V8 340 32x8 8 ply tires perfect 810 Phone 8503 909 Cindy Ave

### GOOD THINGS TO EAT

FAT WHEATLET
For Hogs Lime and Vitamine B
[illegible] Laumer Exchange

HONEY— lbs 600 and 5c 10 lbs 100 and $1.60 We will deliver [illegible] Holtman Prospect Mike Phone 5433

Grapefruit 10c doz
DEVILS GROCERY
[illegible] Pine 9[illegible]

SPRINGBROOK FARM
Fresh Sweet Rib Backbone Lard Will deliver
H A FINDLING Ph 88
MARDEL FARM MARKET
Just South Harding Memorial
VEAL Cuts 19c lb
PORK C 23c lb
BEEF [illegible] 8 lb $1
APPLES by point or bu
POTATOES 8 c bu
Open till 1 PM

Fresh Eggs Doz 21c
ECONOMY MARKET
91 Depot St Phone 2961

LAWRENCE FARMS MARKETS
TODAYS fresh Butchered Pork and beef for sale tomorrow
SWIFT Cleaning gallon $1
APPLES 5 lbs 10 lbs for 25c
YOUNG Heavy Chicken

DON'T MISS OUR FIRST ANNIVERSARY SALE
ALL THIS WEEK
Specials at Lowered Prices
STAR FOOD SHOP
[illegible] Phone 9331

NU-WAY MARKET
125 S Main
Nu-Way Coffee
3 pounds 45c
Bulk Macaroni, 3 lbs 19c
Bulk Rice lb 19c
Mortons
Smoked Salt
10 pound can 84c
Block Salt 15c
Stock Salt 100 lb bag 97c

OPEN EVENINGS
DAWSON'S MARKET
[illegible] Phone 2124

## MERCHANDISE FOR SALE

GOOD THINGS TO EAT

CHICKENS are good [illegible]
[illegible]

UNDERWOODS
Fresh Dressed [illegible]
Phone 2 24[illegible] N

PURITON dawn on BLAIR
Creamery Butter lb 33
Fresh Pasteurized [illegible]

POTATOES Morton county 50 lb bag
Bring Container
OLDS FARMS MARKET
OLDS Tow Path Crystal Ice
5 LBS good eating Apples
Canada Pascal Celery
MEDIUM size Pineapples 29c each

RIESER'S
[illegible] Market Phone

### HOUSEHOLD GOODS

[illegible] Electric Oil Heater $5.95 value
ANATTA HARDWARE CO
291 W Center

MAHOGANY dining room [illegible]
George Smith
Phone 9[illegible]

[illegible] make living room [illegible] your home $1 Weekly Wade Dept L

LEAVING City will sacrifice upholstered rocker chair chesterfield and chair tables bedroom furniture washing machine tables tub and radio [illegible] price Ph 6152

FOR Sale chest [illegible] Cabinet [illegible] child's bed baby carriage [illegible] Phone 781 Caledonia

3 TRUCK load furniture at Murray 310 N Main cheap Come now to our new location

SPECIAL this week Fine wardrobe [illegible] Nice [illegible] room suite $140 value this week [illegible] Overstuffed [illegible] 50 up Rugs $2 to $50 Odd beds [illegible] chests

BURNS FURNITURE HOUSE
60 N State

10 to 50 Discount all over store in Fine Furniture
Inner Spring Mattress
Bed Springs
Living Room Suites
Bed Room Suite
Studio Couches

9x12 WILTONS Axminsters Body Tapestry Rugs
CITY FURNITURE MART
171 N Main

GROLL FURNITURE CO
Waldo Ohio
Good Furniture for Less

Ice Boxes $1 to $600
New Method Gas Range $
Detroit Jewel Gas Range
Preference Gas Range
Get our special price on Westinghouse Refrigerator
FLEHER'S Appliance Dept
Come in and see the new Maytag with gasoline engine $95
MAYTAG SALES & SERVICE
218 E Church Phone

### WEARING APPAREL

BLACK suit beautiful fur [illegible] 18 Young man dark like new Pants Ph 6[illegible]

### MUSICAL INSTRUMENT

King Band Instruments and Piano Tuning
Wm Dowler 440 S

MASON & Hamlin Grand Lift with us for sale by private owner Plain mahogany case Rent condition Certain gain Heaton's Music Store High St Columbus Ohio

### DRUGS AND SUNDRIES

FREE If excess acid cause Stomach Liver Gas Pain distress from Heartburn sample doctors prescription at Pickerells Drug St

### SWAPS

NOTICE FARMER
I have a nice piano to swap for corn or hog
[illegible] North State

### PUBLIC SALES

PUBLIC SALE
Wed Feb 10
12 30
I have rented my farm and will have a complete line of good [illegible] good live stock Sale bill [illegible]
2 miles east Morral

### AUTOMOTIVE FOR SALE

PASSENGER CAR

[illegible] Ford Tudor [illegible] Special Price
Z S [illegible] Used Car Co
1930 MODEL A Ford [illegible] financing Chevrolet Call at 192 DeWolfe
1929 FORD Coach A1 new Firestone tires financed 265 Belmont
1929 CHEVROLET roadster A1 condition small closed car Second right off Route 23 no Pierce Howard Crawford

USED CARS
HOME OWNED
26 CHEVROLET Sedan
25 DODGE Sedan—C
24 29 30 BUICKs—
29 OLDS Sedan
30 PLYMOUTH Coach
30 PLYMOUTH Coach
MANY OTHERS
SPECIAL PRICES THIS WEEK
"PERRY"
[illegible] South Prospect
TODAYS SPECIAL
33 FORD V-8 DeLuxe
A & M AUTO SALES
[illegible] N Main

The Gumps

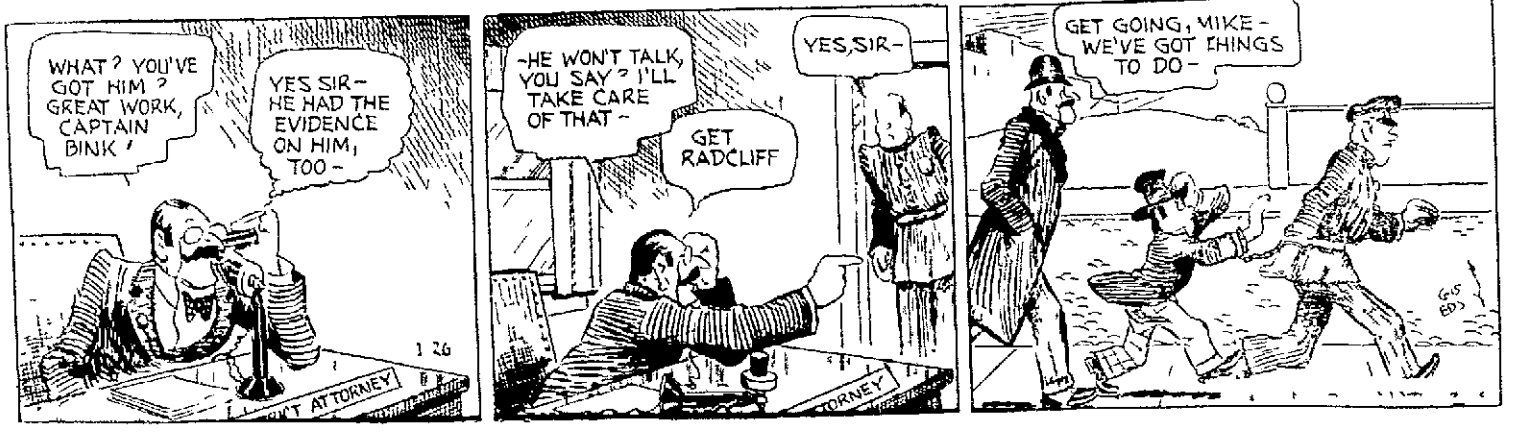
WHAT? YOU'VE GOT HIM? GREAT WORK, CAPTAIN BINK!
YES SIR— HE HAD THE EVIDENCE ON HIM, TOO—
1 26
ATTORNEY
-HE WON'T TALK, YOU SAY? I'LL TAKE CARE OF THAT—
YES, SIR—
GET RADCLIFF
ATTORNEY
GET GOING, MIKE— WE'VE GOT THINGS TO DO—

By Gus Edson